

PLAT OF SURVEY

THE WEST TEN (10) FEET OF LOT THREE (3) OF BLOCK ONE (1) IN REPLAT OF F.H. HULLS ADDITION TO THE VILLAGE OF BUTTE DES MORTS, IN THE TOWN OF WINNECONNE, WINNEBAGO COUNTY, WISCONSIN.

ALSO THAT PART OF LOT THREE (3) OF BLOCK FIVE (5) IN REPLAT OF F.H. HULLS ADDITION TO THE VILLAGE OF BUTTE DES MORTS, IN THE TOWN OF WINNECONNE, WINNEBAGO COUNTY, WISCONSIN, DESCRIBED AS FOLLOWS, VIZ: COMMENCING AT THE NORTHWESTERLY (MOST NORTHERLY) CORNER OF SAID LOT, THENCE SOUTHEASTERLY ALONG THE NORTHERLY LINE SAID LOT, FORTY-FIVE (45) FEET, THENCE SOUTHWESTERLY TO A POINT ON THE SOUTHERLY LINE OF SAID LOT, TEN (10) FEET SOUTHEASTERLY OF THE SOUTHEAST CORNER OF SAID LOT, THENCE NORTHWESTERLY ALONG THE SOUTHERLY LINE OF SAID LOT, THENCE NORTH ALONG THE WEST LINE OF SAID LOT TO THE PLACE OF BEGINNING.

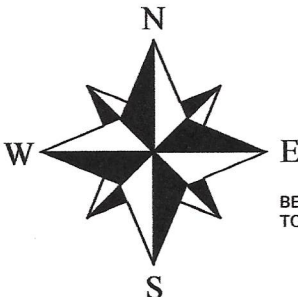

BEARINGS ARE REFERENCED TO THE WINNEBAGO COUNTY COORDINATE SYSTEM

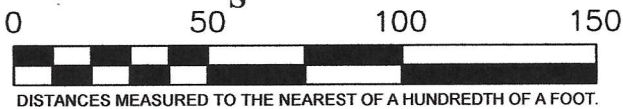

LEGEND

- 1" IRON PIPE FOUND
- 3/4" IRON ROD FOUND
- WELL
- PREVIOUSLY RECORDED DIMENSION

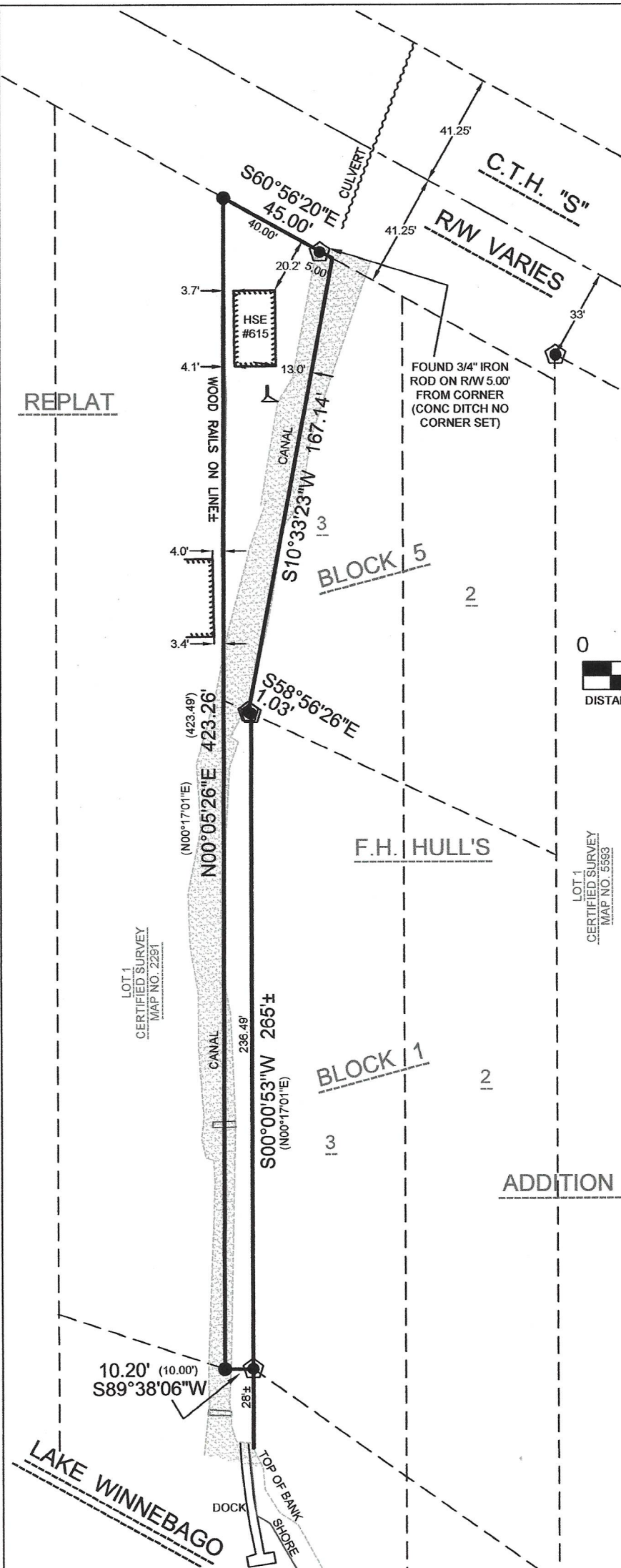

SURVEYOR'S CERTIFICATE:

I, CHRISTIAN A. HAUSFELD, WISCONSIN PROFESSIONAL LAND SURVEYOR, HEREBY CERTIFY THAT I HAVE SURVEYED THE ABOVE DESCRIBED PROPERTY AND THAT THE MAP SHOWN IS A TRUE AND ACCURATE REPRESENTATION THEREOF TO THE BEST OF MY KNOWLEDGE AND BELIEF.

DATED THIS 11th DAY OF April 2024
Christian A. Hausfeld
WISCONSIN PROFESSIONAL LAND SURVEYOR S-2492
CHRISTIAN A. HAUSFELD



PRECISION LAND SURVEYING, LLC 1024 W TAYLOR ST. APPLETON, WI 54914 (920) 205-4895		
DRAWN BY CAH	DATE 4/11/2024	SURVEY FOR Luke Holschbach 570 Nathan Dr De Pere, WI 54116
APPROVED CAH	DATE 4/11/2024	
SCALE 1" = 50'	SHEET 1 OF 1	PROJECT NO. 9867