

PLAT OF SURVEY

PART OF THE NORTH LINE OF THE SOUTH 40.5 RODS OF THE
NORTHWEST 1/4 OF SECTION 28, TOWNSHIP 19 NORTH, RANGE 15
EAST, TOWN OF WINNECONNE, WINNEBAGO COUNTY, WISCONSIN.

NORTHWEST CORNER
SECTION 28, T19N R15E
ALUMINUM MONUMENT



SURVEY FOR:
JOHN QUIGLEY
6284 DOWLING ROAD
OMRO, WI 54963

BEARINGS ARE REFERENCED TO THE WINNEBAGO
COUNTY COORDINATE SYSTEM OF 1983(1997)

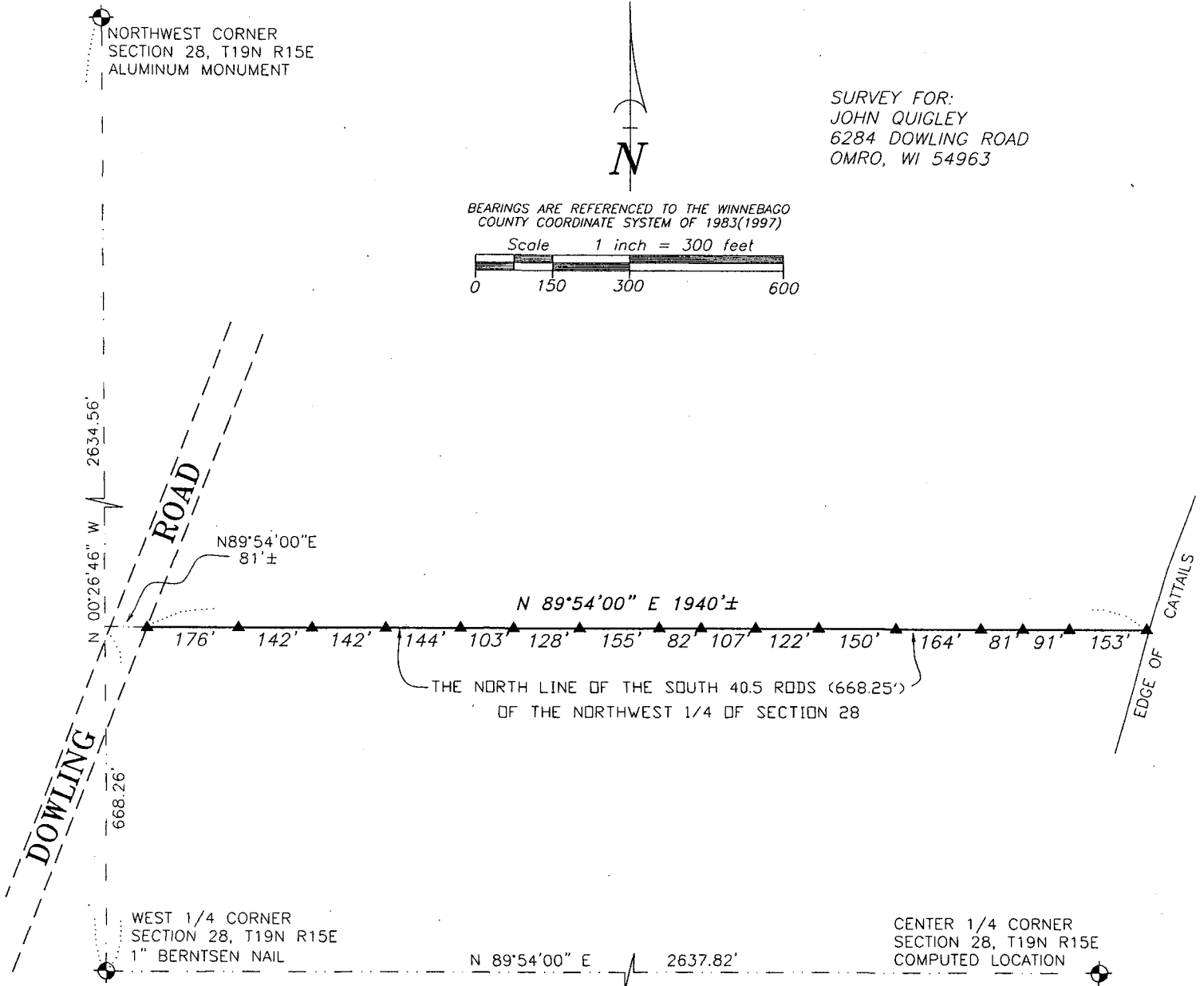
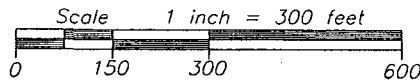

SURVEYOR'S CERTIFICATE

I hereby certify that I have surveyed the property as shown, according to official records and that the plat above drawn is an accurate and correct representation of said survey.

Andrew J. Shie March 11, 2010
Wisconsin Registered Land Surveyor Date

LEGEND

- ▲ FENCE POST SET
- ⊙ GOVERNMENT CORNER
- FENCE LINE

Martenson & Eisele, Inc.



109 West Main Street
Omro, WI 54963
www.martenson-eisele.com
P 920.685.6240 F 920.685.6340

Planning,
Environmental
Surveying
Engineering
Architecture

PROJECT NO. 0-0237-002

FIELD BOOK PAGE

FILE 0237002POS.DWG

THIS INSTRUMENT WAS DRAFTED BY: AJS