

SE 1/4 SW 1/4

PLAT OF SURVEY OF

LANDS DESCRIBED IN DOCUMENT NUMBER 1390552

LOT ONE (1) AND LOT TWO (2) OF BLOCK TWENTY SEVEN (27) IN BUTTE DES MORTS ADD.
TOGETHER WITH THE NORTH SIX (6) FEET OF AN ALLEY (NOW VACATED) LYING
ADJACENT TO SAID LOTS AND BETWEEN THE EXTENDED WEST LINE OF LOT ONE (1)
AND AND THE EAST LINE OF LOT TWO (2) IN THE VILLAGE OF BUTTE DES MORTS IN
THE TOWN OF WINNECONNE, WINNEBAGO COUNTY, WISCONSIN.

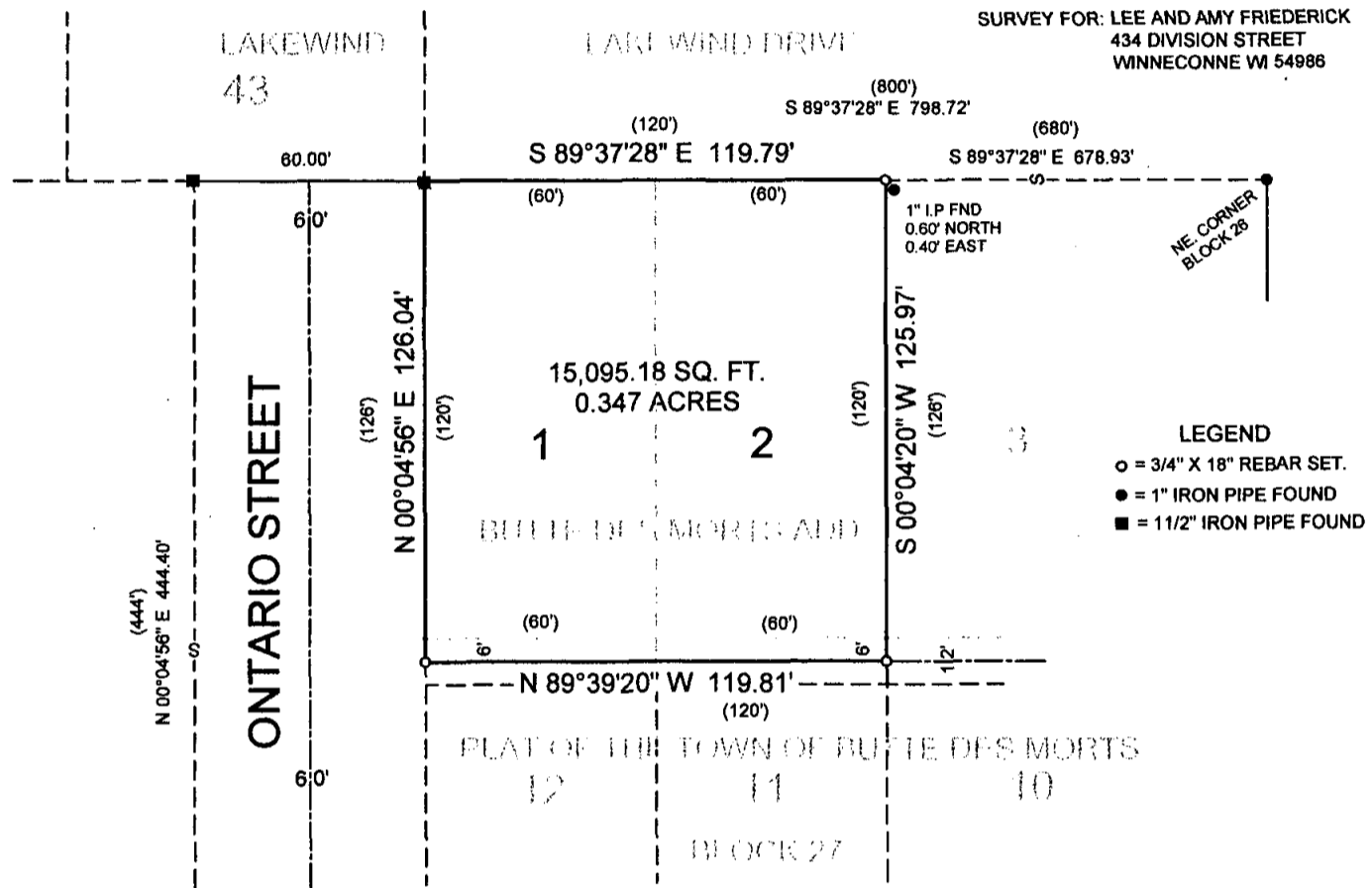

NOTE: LOCAL SUBDIVISION AND ZONING ORDINANCES
MAY REQUIRE AN APPROVED CERTIFIED SURVEY MAP
TO COMBINE THE ABOVE LOTS IF ANY STRUCTURE
CROSSES PLATTED LOT LINES.



SURVEYOR'S CERTIFICATE:

I, LAWRENCE C. KRIESCHER, WISCONSIN REGISTERED LAND SURVEYOR, HEREBY CERTIFY THAT I HAVE
SURVEYED THE EXTERIOR BOUNDARY OF THE ABOVE DESCRIBED PROPERTY AND THAT THE MAP SHOWN
IS A TRUE AND ACCURATE REPRESENTATION THEREOF TO THE BEST OF MY KNOWLEDGE
AND BELIEF.

DATED THIS 11TH DAY OF April 2007

Lawrence C. Kriescher
WISCONSIN REGISTERED LAND SURVEYOR S-1599
LAWRENCE C. KRIESCHER

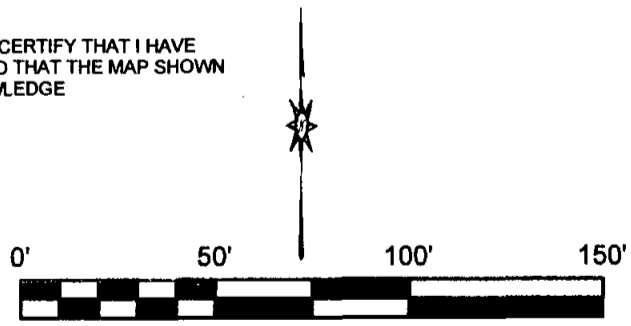

ALL BEARINGS ARE REFERENCE TO THE WEST LINE OF
ONTARIO STREET ASSIGNED N.00°04'28"E.

NOTEBOOK: 17 PAGE: 23

L.C. KRIESCHER AND ASSOCIATES LLC.
140 WEST MAIN STREET P.O. BOX 14
WINNECONNE, WI 54986
920-582-0133

BOUNDARY SURVEY
&
LAND DESIGN

PROJECT NO.270303
FILE NO.FRIED.DWG
DWG. NO. L-295