

Topographic / Boundary Survey

Lot 110 of the First Addition to Lakewind, being located in the Government Lot 1 of Section 24,
Township 19 North, Range 15 East, Town of Winneconne, Winnebago County, Wisconsin

Survey for:
Steven & Lynette Kissinger
W295 County Line Dr.
Kewaskum, WI 53040

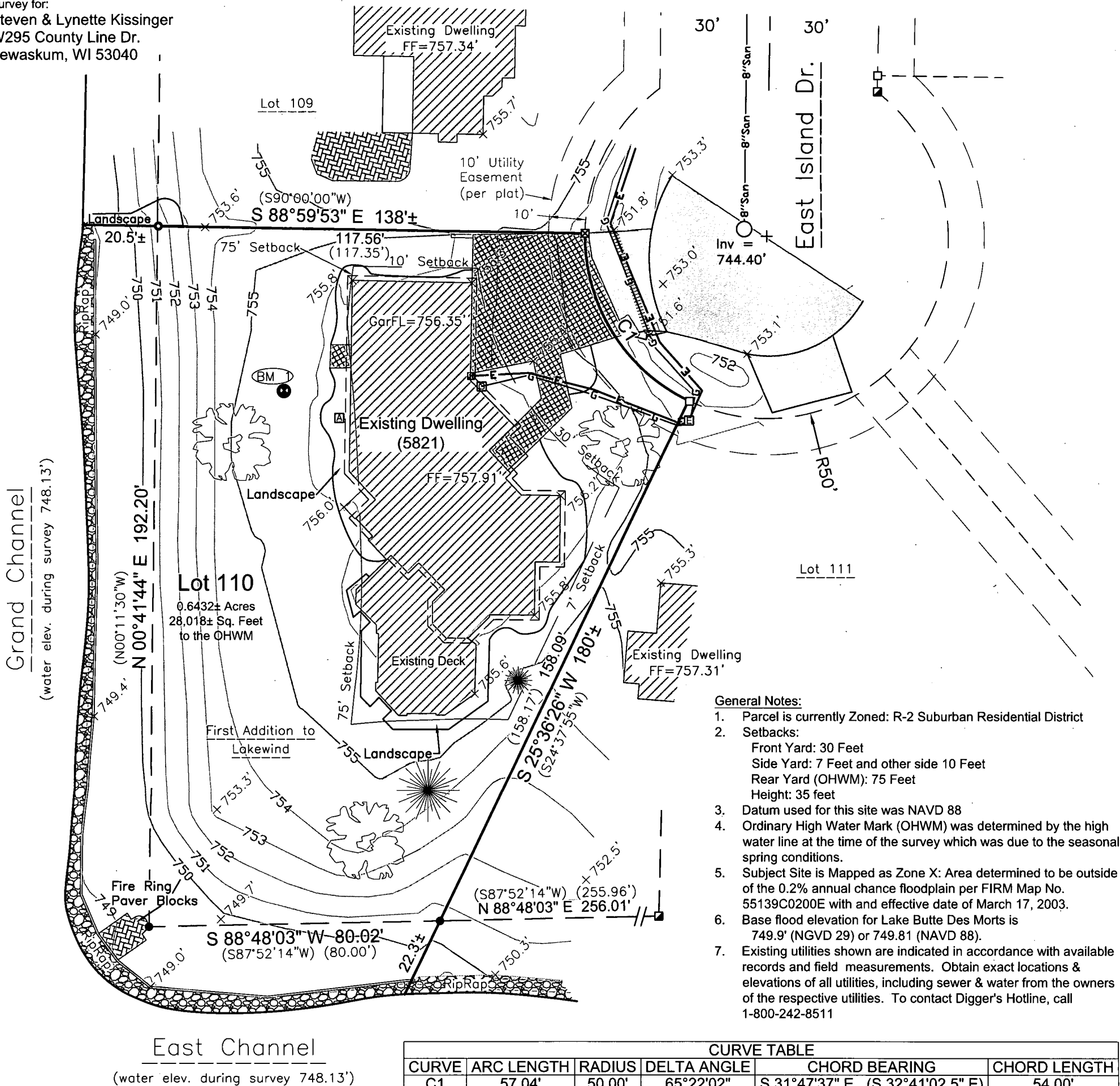

Bearings are referenced to the
Winnebago County coordinate system

Surveyor's Certificate

I, Scott R. Andersen, Professional land surveyor, hereby certify that in full compliance with the provisions of Chapter A-E 7 of the Wisconsin Administrative Code, and under the direction and control of Steven R. Kissinger and Lynette C. Kissinger, Trustees of the Steven and Lynette Kissinger Living Trust, dated November 11, 2009, the property owners, that this survey is correct to the best of my knowledge and belief, and that this land is Lot 110 of the First Addition to Lakewind, being located in the Government Lot 1 of Section 24, Township 19 North, Range 15 East, Town of Winneconne, Winnebago County, Wisconsin, containing 28,018± Square Feet (0.6432± Acres) of land described as follows:

Lot 110 of the First Addition to Lakewind, subject to riparian rights, and all easements and restrictions of record.

The field work was completed on May 15, 2018

Given under my hand this

Scott R. Andersen, Wisconsin Professional Land Surveyor No. S-3169
scott@davel.pro

Drafted by: scott
05/17/2018
Sheet : 1 of 1



Davel Engineering & Environmental, Inc.
Civil Engineers and
Land Surveyors
1811 Racine Street
Menasha, Wisconsin
Ph. 920-991-1866, Fax 920-830-9595