

PLAT OF SURVEY

LOT 37 OF THE PLAT OF "LAKEWIND", IN THE SOUTHWEST 1/4 OF SECTION 24, TOWNSHIP 19 NORTH, RANGE 15 EAST, TOWN OF WINNECONNE, WINNEBAGO COUNTY, WISCONSIN.

SURVEY FOR:
JIM KELLER
P.O. BOX 48
BUTTE DES MORTS, WI 54927

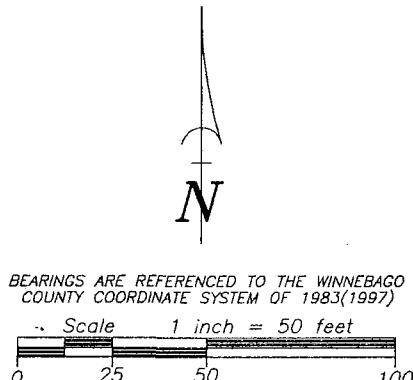
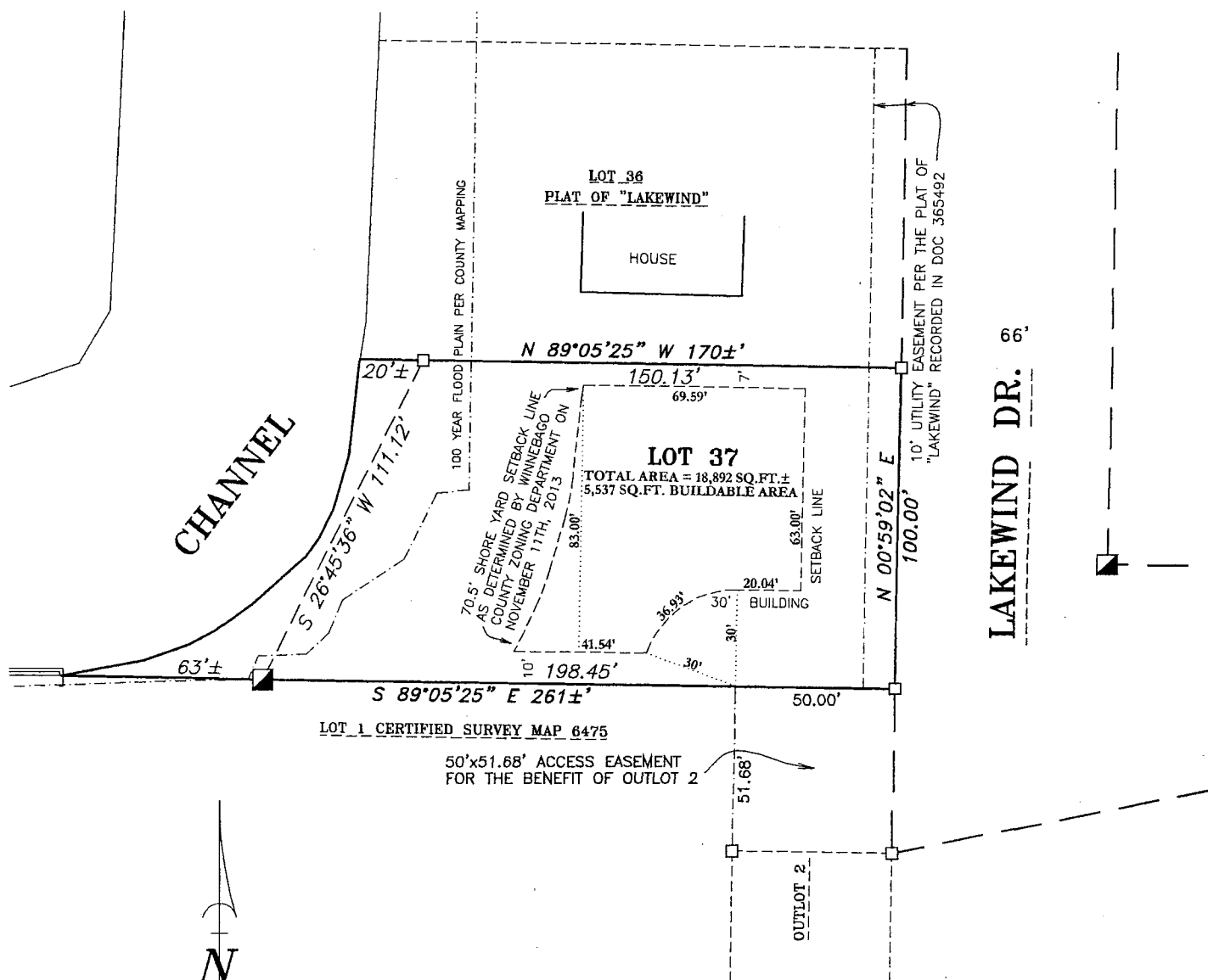

- LEGEND
- 1-1/4" O.D. IRON PIPE FOUND
 - 2" O.D. IRON PIPE FOUND

SURVEYOR'S CERTIFICATE

I hereby certify that I have surveyed the property as shown, according to official records and that the plat above drawn is an accurate and correct representation of said survey.

James E. Smith Nov 29, 2013
Wisconsin Registered Land Surveyor DATE

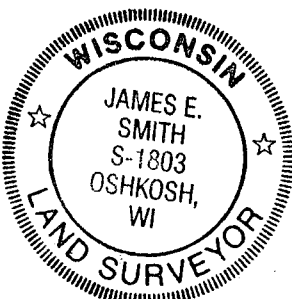

PLAT OF SURVEY WAS PREPARED USING CHICAGO TITLE INSURANCE COMPANY TITLE COMMITMENT NO. 713090010 PREPARED FOR JAMES J. AND ROSANNE C. KELLER LIVING TRUST DATED OCTOBER 3, 2002

Martenson & Eisele, Inc.

109 West Main Street
Omro, WI 54963
www.martenson-eisele.com
P 920.685.6240 F 920.685.6340
Planning
Environmental
Surveying
Engineering
Architecture

PROJECT NO. 0-1583-004
FILE 1583004POS.DWG
THIS INSTRUMENT WAS DRAFTED BY: DSL