

# PLAT OF SURVEY

SHOWING LOT 8, STEIER'S PLAT AT BUTTE DES MORTES, TOWN OF WINNECONNE, WINNEBAGO COUNTY, WISCONSIN.

CLIENT:  
JODI LAES  
5181 ADAM STREET  
P.O. BOX 114  
BUTTE DES MORTS, WI 54927

NORTH IS REFERENCED TO THE  
EAST LINE OF LOT 8, STEIER'S  
PLAT AT BUTTE DES MORTS,  
TOWN OF WINNECONNE,  
WINNEBAGO COUNTY, WISCONSIN,  
WHICH IS ASSUMED TO BEAR  
N01°15'44"W.

NOTES:  
COMPLETE BOUNDARY SURVEY NOT  
COMPLETED AS PER OWNERS  
REQUEST.

FLOOD PLAIN AND NAVIGABLE  
WATERWAYS NOT SHOWN PER  
OWNERS REQUEST.

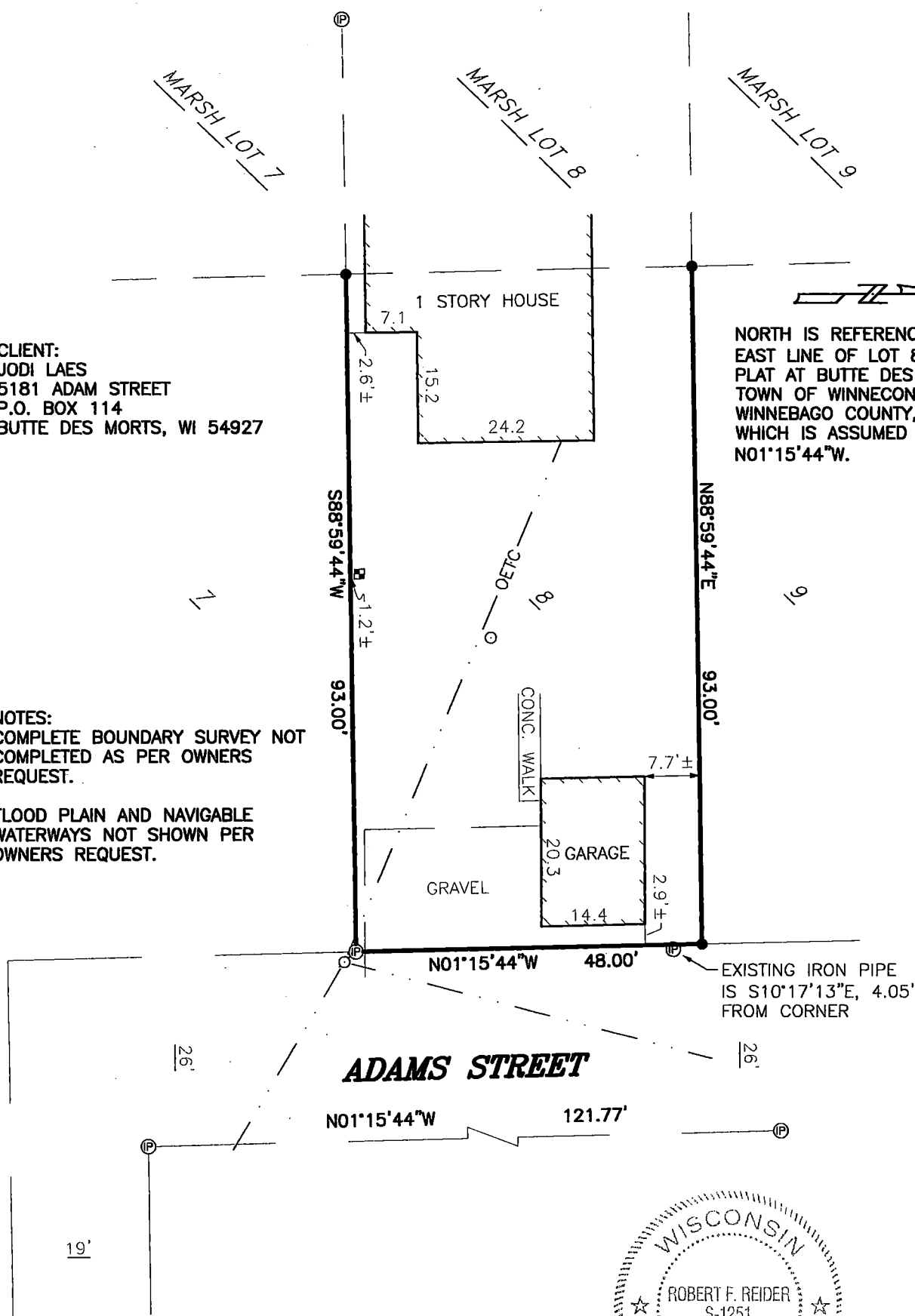

**ADAMS STREET**

EXISTING IRON PIPE  
IS S10°17'13"E, 4.05'  
FROM CORNER

## LEGEND:

- = 3/4" X 24" SOLID ROUND IRON REBAR  
SET, WEIGHING 1.502 LBS. PER LIN. FT.
- ⊕ = 1" I.D. ROUND IRON PIPE FOUND
- = POWER POLE
- ⊠ = WELL
- = PUMP
- OETC = OVERHEAD ELECTRIC, TELEPHONE & CABLE

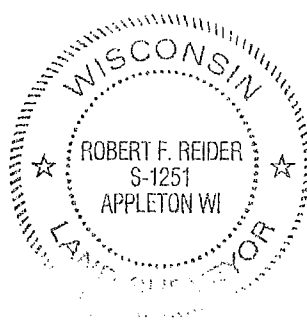

I HEREBY CERTIFY THAT I HAVE SURVEYED THE ABOVE DESCRIBED PROPERTY AS SHOWN  
ACCORDING TO THE OFFICIAL RECORDS AND THAT THIS PLAT OF SURVEY IS A CORRECT  
REPRESENTATION OF SAID SURVEY

*Robert F. Reider* 5-18-06  
ROBERT F. REIDER, RLS-1251 DATED



**CAROW LAND SURVEYING CO., INC.**

615 N. LYNDALE DRIVE, P.O. BOX 1297  
APPLETON, WISCONSIN 54912-1297  
PHONE 920-731-4168 FAX 731-5673

SCALE

1" = 20'

DRAWN BY

KV-NT DGV

PROJECT NO.

A064.10