

PLAT OF SURVEY

THE SOUTH LINE OF LOT 31, PLAT OF "LAKELAND", BEING PART OF GOVERNMENT LOT 1 AND GOVERNMENT LOT 2 OF SECTION 24, TOWNSHIP 19 NORTH, RANGE 15 EAST, TOWN OF WINNECONNE, WINNEBAGO COUNTY, WISCONSIN.

SURVEY FOR:
LONGWORTH BUILDERS
CHAD LONGWORTH
804 N. 7TH STREET
WINNECONNE, WI 54986

66' ISLAND ROAD

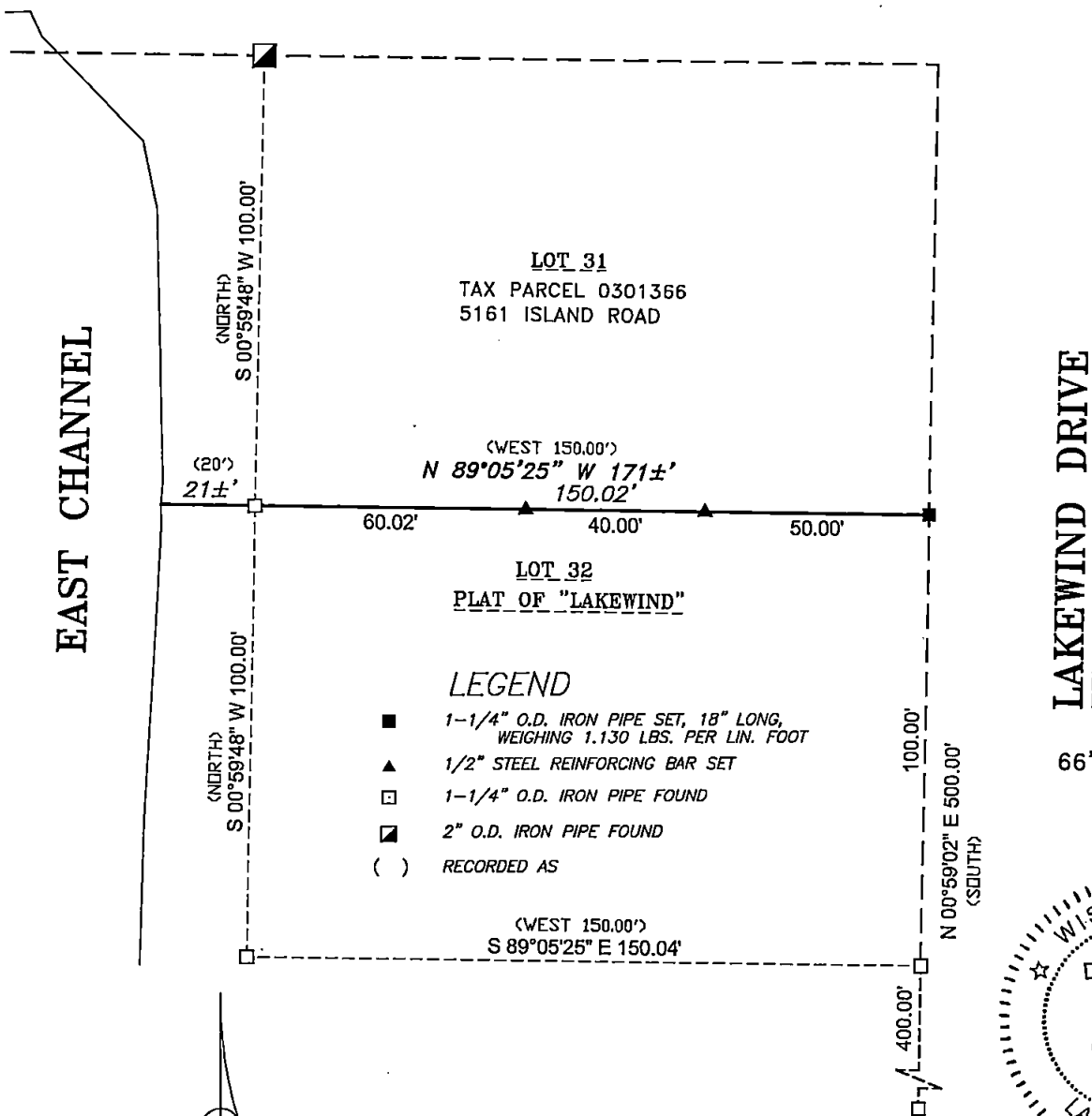

SURVEYOR'S CERTIFICATE

I hereby certify that I have surveyed the property as shown, according to official records and that the plat above drawn is an accurate and correct representation of said survey.

Darryl S. Lehman 7-9-25
Wisconsin Professional Land Surveyor Date

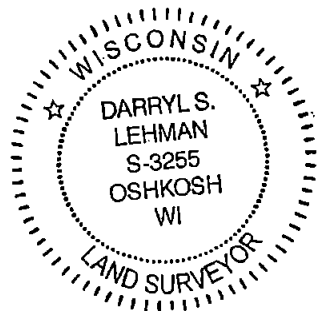

Martenson & Eisele, Inc.



101 West Main Street
Omro, WI 54963
www.martenson-eisele.com
P 920.685.6240

Planning
Environmental
Surveying
Engineering
Architecture

PROJECT NO. 1-1994-003

FILE 11994003POS.DWG

THIS INSTRUMENT WAS DRAFTED BY: DSL