

# PLAT OF SURVEY

LOT 29, PLAT OF SEV'N'LMS, BEING PART OF SECTION 23, TOWNSHIP 19 NORTH, RANGE 15 EAST, TOWN OF WINNECONNE, WINNEBAGO COUNTY, WISCONSIN.

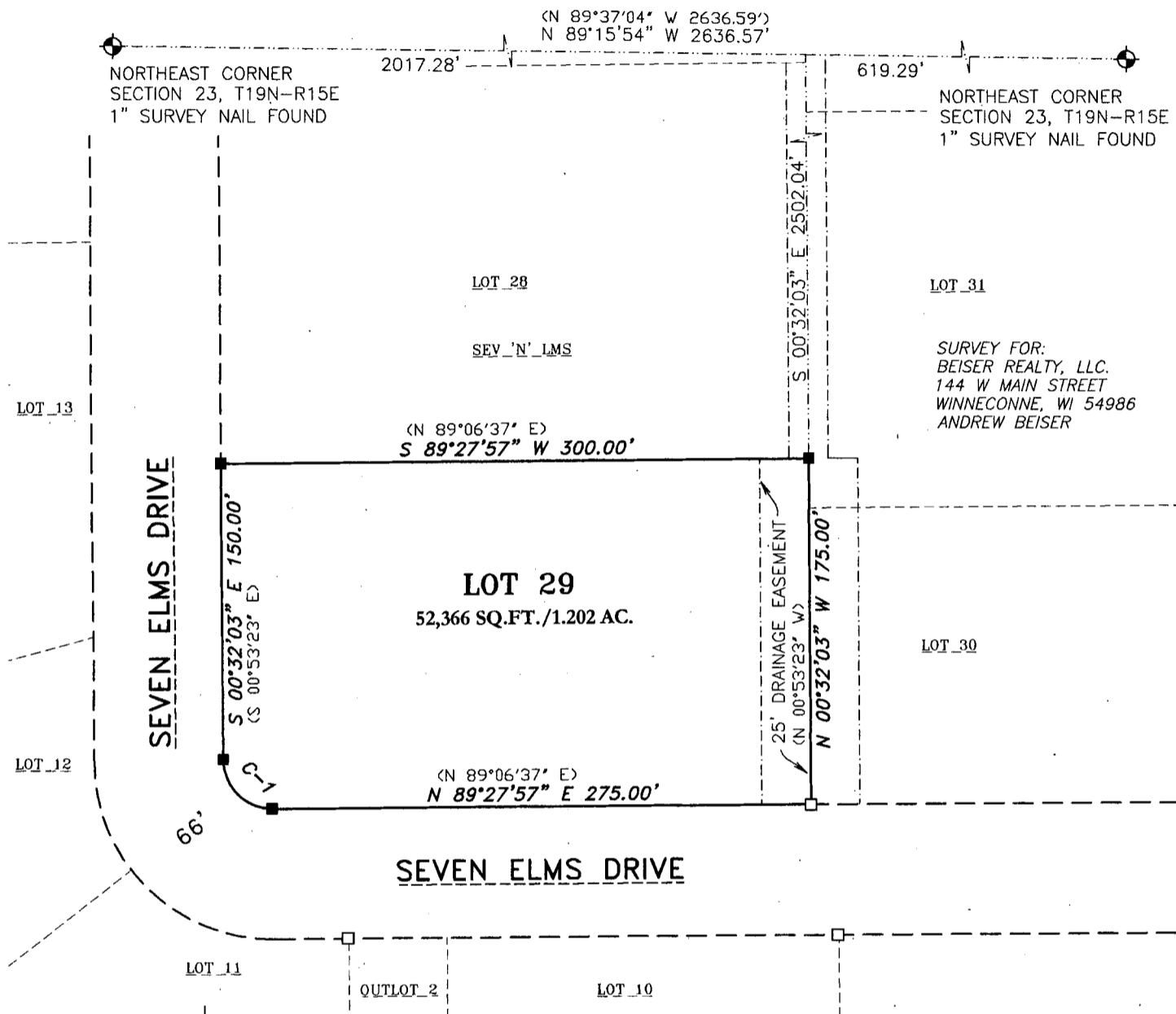

Curve	Radius	Delta	Length	Chord Bearing	Chord
1	25.00'	090°00'00"	39.27'	S45°32'03.0"E	35.36'



BEARINGS ARE REFERENCED TO THE WINNEBAGO COUNTY COORDINATE SYSTEM OF 1983(1997)

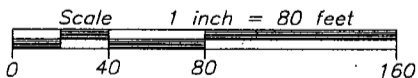

## LEGEND

- 1-1/4" O.D. IRON PIPE SET, 18" LONG, WEIGHING 1.130 LBS. PER LIN. FOOT
- 3/4" REBAR FOUND
- 1-1/4" O.D. IRON PIPE FOUND
- △ 1-1/4" REBAR FOUND
- ▣ 2" O.D. IRON PIPE FOUND
- ⊕ GOVERNMENT CORNER FOUND
- ( ) RECORDED AS

## SURVEYOR'S CERTIFICATE

I hereby certify that I have surveyed the property as shown, according to official records and that the plat above drawn is an accurate and correct representation of said survey.

*James E. Smith* Dec 11, 2015  
 Wisconsin Professional Land Surveyor Date

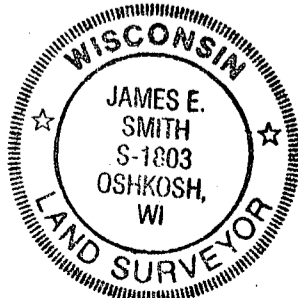

## Martenson & Eisele, Inc.



109 West Main Street  
Omro, WI 54963  
www.martenson-eisele.com  
P 920.685.6240 F 920.685.6340

Planning  
Environmental  
Surveying  
Engineering  
Architecture

PROJECT NO. 0-1717-002  
FILE 1717002POS.DWG  
THIS INSTRUMENT WAS DRAFTED BY: DSL