

-DESCRIPTION-

A part of the Southwest Quarter (SW $\frac{1}{4}$) of the Northwest Quarter (NW $\frac{1}{4}$) of Section Twenty-two (22), Township Nineteen (19) North, Range Fifteen (15) East, Town of Winneconne, Winnebago County, Wisconsin containing 5.667 Acres of land and being described by:

Commencing at the West Quarter (W $\frac{1}{4}$) Corner of said Section 22; running thence N.00°-36'-06"W. 1005.09 feet, along the West line of the SW $\frac{1}{4}$ of the NW $\frac{1}{4}$ of said Section 22; thence N.89°-59'-31"E. 720.10 feet, along the South line of Pleasant Drive to a point on the East line of a future North-South street and being the true point of beginning; thence continue N.89°-59'-31"E. 437.21 feet, along the North line of lands described in Parcel 4 of Document No. 669199 to an existing 1" Iron Pipe as shown on T. E. Stearns Survey dated June 15th, 1964 and being the Northeast Corner of said land described in Parcel 4 of Document No. 669199; thence S.00°-36'-06"E. 565.08 feet, along the East line of said land described in Parcel 3 and 4 of said Document No. 669199 to a point on the North line of said land described in Parcel One (1) of said Document No. 669199; thence S.89°-56'-36"W. 436.30 feet, along the North line of said land described in Parcel One (1) of said Document No. 669199, to a point on the East line of a future North-South street; thence N.00°-41'-38"W. 565.46 feet, along the East line of said future street to the true point of beginning.

SURVEYOR'S CERTIFICATE:

I, Thomas M. Kromm, Wisconsin Registered Land Surveyor of Aero-Metric Engineering, Inc., certify that I have surveyed the above described property and that the map shown to the left is a true and accurate representation thereof to the best of my knowledge and belief.

Dated this 21ST day of January, 1992.

Thomas M. Kromm
Wisconsin Registered Land Surveyor, S-2062
Thomas M. Kromm

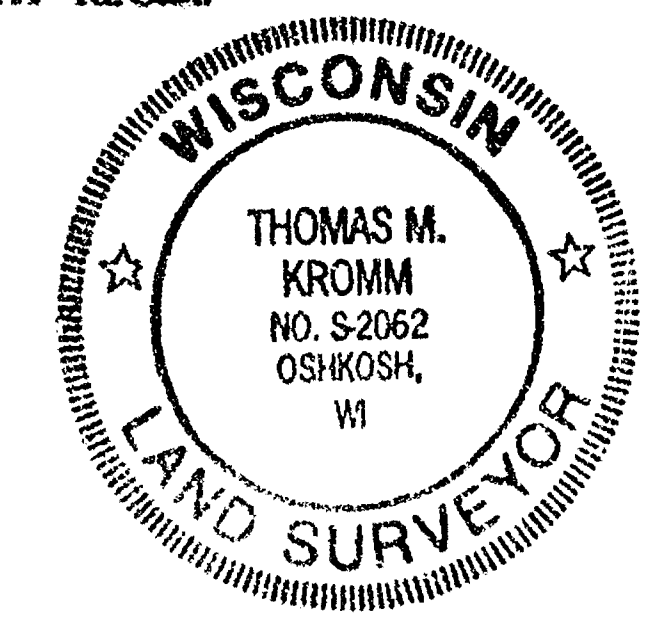

- LEGEND
- = 1" x 24" IRON PIPE SET
 - ✕ = 1" x 48" IRON PIPE SET
 - = 1" IRON PIPE FOUND
 - ⊕ = HARRISON MONUMENT
 - - - = FENCE LINE
 - () = RECORDED INFORMATION

NOTE: EAST LINE SW/NW = N.00°-25'-08"W.

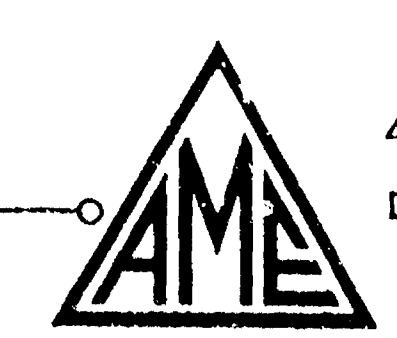
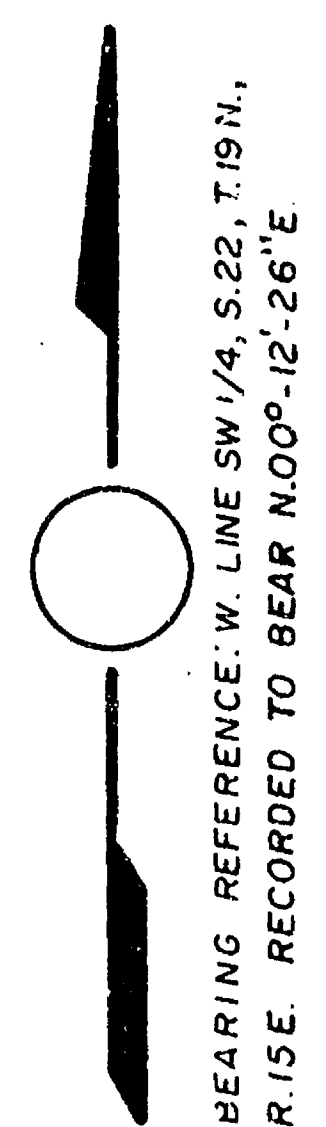

AERO-METRIC ENGINEERING, INC.
4708 NORTH 40TH STREET SHEBOYGAN, WISCONSIN 53081
DATE: 1/21/92 NOTEBOOK: 121 PAGE: 56-59 SCALE: 1"=100'
SURVEY FOR GORDON WENTZEL OF A PART OF THE SW 1/4, OF THE NW 1/4 SECTION 22, T.19N., R.15E, TOWN OF WINNECONNE, WINNEBAGO COUNTY, WISCONSIN.

Sec 22 TOWN 19 RANGE 15

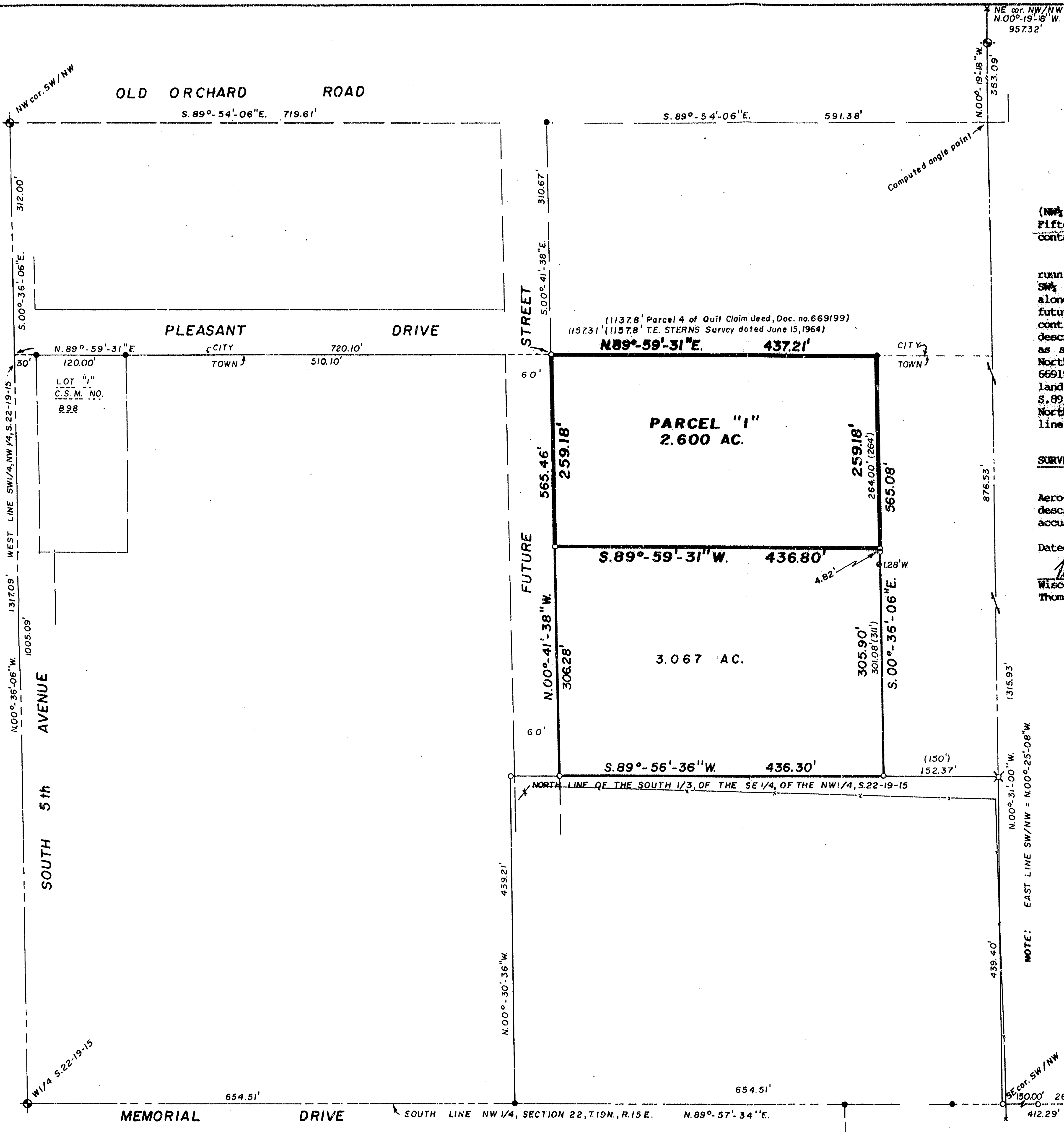

-DESCRIPTION-

A part of the Southwest Quarter (SW $\frac{1}{4}$) of the Northwest Quarter (NW $\frac{1}{4}$) of Section Twenty-two (22), Township Nineteen (19) North, Range Fifteen (15) East, Town of Winneconne, Winnebago County, Wisconsin containing 2.600 Acres of land and being described by:

Commencing at the West Quarter (W $\frac{1}{4}$) Corner of said Section 22; running thence N.00°-36'-06"W. 1005.09 feet, along the West line of the SW $\frac{1}{4}$ of the NW $\frac{1}{4}$ of said Section 22; thence N.89°-59'-31"E. 720.10 feet, along the South line of Pleasant Drive to a point on the East line of a future North-South street and being the true point of beginning; thence continue N.89°-59'-31"E. 437.21 feet, along the North line of lands described in Parcel 4 of Document No. 669199 to an existing 1" Iron Pipe as shown on T. E. Stearns Survey dated June 15th, 1964 and being the Northeast Corner of said land described in Parcel 4 of Document No. 669199; thence S.00°-36'-06"E. 259.18 feet, along the East line of said land described in Parcel 4 of Document No. 669199; thence S.89°-59'-31"W. 436.80 feet, to a point on the East line of a future North-South street; thence N.00°-41'-38"W. 259.18 feet, along the East line of said future street to the true point of beginning.

SURVEYOR'S CERTIFICATE:

I, Thomas M. Kromm, Wisconsin Registered Land Surveyor of Aero-Metric Engineering, Inc., certify that I have surveyed the above described property and that the map shown to the left is a true and accurate representation thereof to the best of my knowledge and belief.

Dated this 21ST day of January, 1992.

Thomas M. Kromm
Wisconsin Registered Land Surveyor, S-2062
Thomas M. Kromm

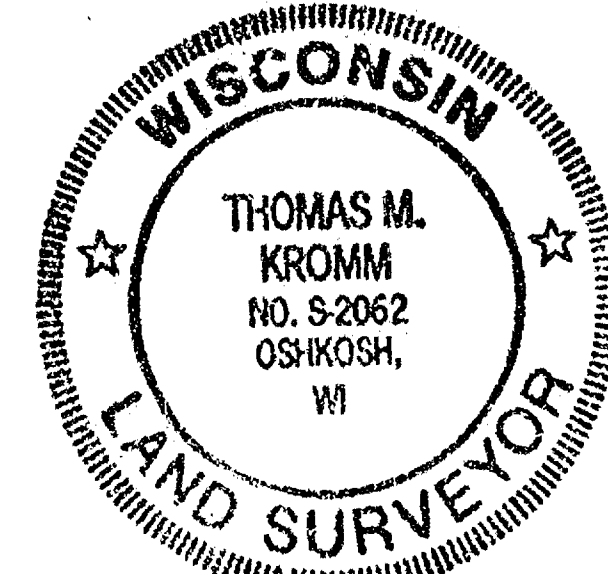

REVISED THIS 30TH DAY OF January, 1992.

- LEGEND
- = 1" x 24" IRON PIPE SET
 - ✕ = 1" x 48" IRON PIPE SET
 - = 1" IRON PIPE FOUND
 - ⬢ = HARRISON MONUMENT
 - - - = FENCE LINE
 - () = RECORDED INFORMATION

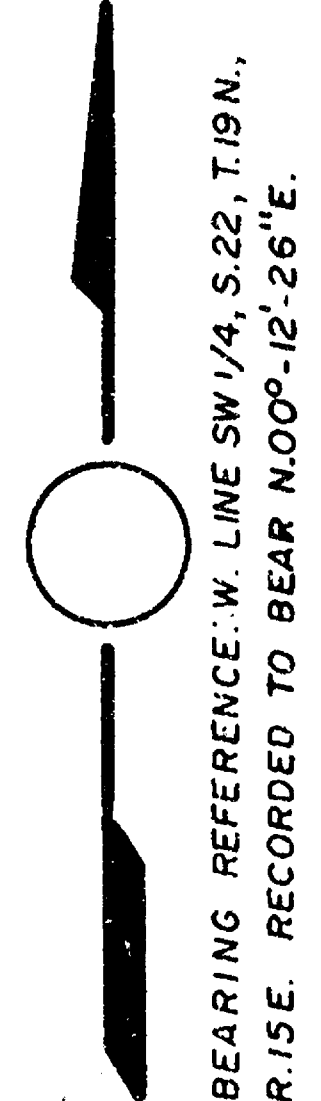

BEARING REFERENCE: W. LINE SW 1/4, S. 22, T. 19 N., R. 15 E. RECORDED TO BEAR N.00°-12'-26"E.

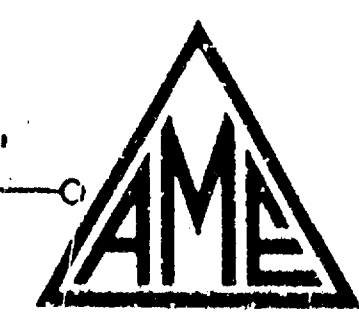

AERO-METRIC ENGINEERING, INC.
4708 NORTH 40TH STREET SHEBOYGAN, WISCONSIN 53081
DATE: 1/21/92 NOTEBOOK: 121 PAGE: 56-59 SCALE: 1"=100'
SURVEY FOR GORDON WENTZEL OF A PART OF THE SW 1/4, OF THE NW 1/4 SECTION 22, T. 19 N., R. 15 E., TOWN OF WINNECONNE, WINNEBAGO COUNTY, WISCONSIN.

Sec 22 town 19 Range 15