

# Plat of Survey

Lot 1, Certified Survey Map No. 898, Located on the Southwest 1/4 of the Northwest 1/4, Section 22, Township 19 North, Range 15 East, Village of Winneconne, Winnebago County, Wisconsin

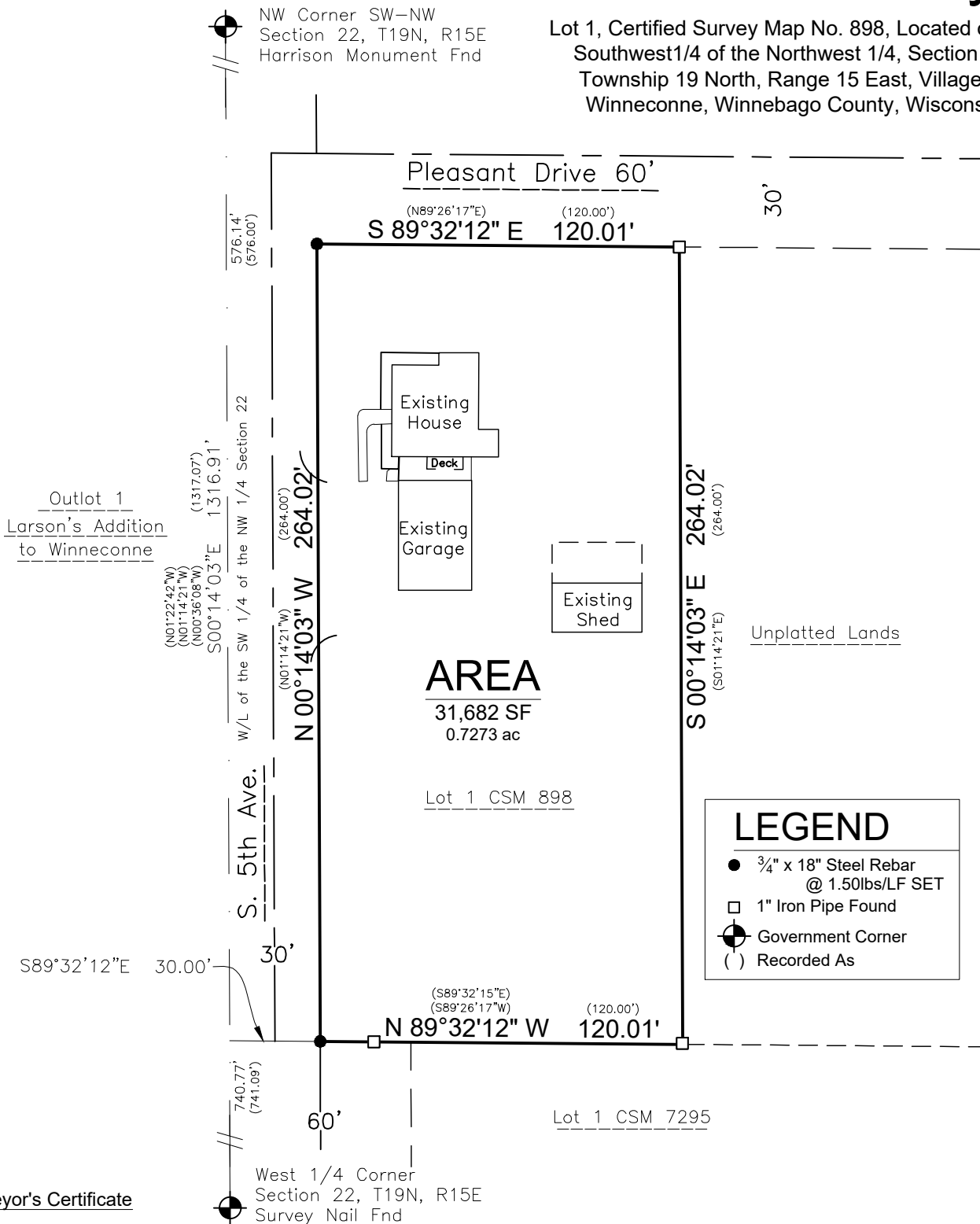

## Surveyor's Certificate

I, Scott R. Andersen, Professional Land Surveyor, hereby certify that in full compliance with the provisions of Chapter A-E 7 of the Wisconsin Administrative Code, and under the direction and control of Danielle McMillan, the property owners, that this survey is correct to the best of my knowledge and belief, and that this land is All of Lot 1, Certified Survey Map No. 898, Doc. 563652, located in the Southwest 1/4 of the Northwest 1/4 of Section 22, Township 19 North, Range 15 East, Village of Winneconne, Winnebago County, Wisconsin, containing 31,682 Square Feet (0.7273 Acres) of land. Described parcel is subject to all easements and restrictions of record.

The field work was completed on May 12th 2025.

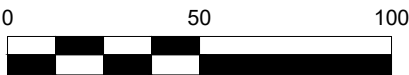
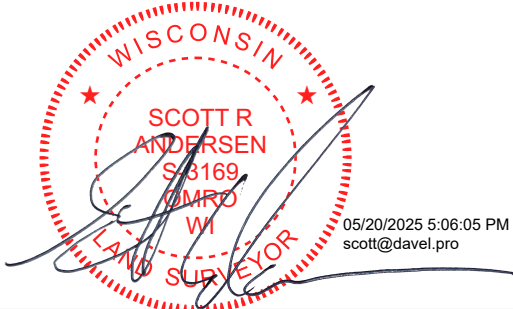

Bearings are referenced to the Winnebago County coordinate system

Scott R. Andersen, Wisconsin Professional Land Surveyor No. S-3169  
scott@davel.pro



**DAVEL ENGINEERING & ENVIRONMENTAL, INC.**  
Civil Engineers and Land Surveyors

1164 Province Terrace, Menasha, WI 54952  
Ph: 920-991-1866  
www.davel.pro

Survey for:  
Danielle McMillan  
317 S. 5th Ave.  
Winneconne, WI 54986

File: 8766POS.dwg  
Date: 05/20/2025  
Drafted By: scott  
Sheet: 1 of 1