

PLAT OF SURVEY

PART OF LOT 5 AND LOT 6 IN AN UNNUMBERED BLOCK OF HAMLIN, TWINING, SMITH AND EVERETT'S SUBDIVISION OF PART OF THE NORTH 1/2 OF THE NORTHWEST 1/4 OF THE NORTHWEST 1/4 OF SECTION 22, IN TOWNSHIP 19 NORTH, RANGE 15 EAST, VILLAGE OF WINNECONNE, WINNEBAGO COUNTY, WISCONSIN.

SURVEY FOR:
WOLF RIVER RESORT
P.O. BOX 188
WINNECONNE, WI 54986
DOUG NELSON

NORTHWEST CORNER
SECTION 22, T19N-R15E
HARRISON MONUMENT FOUND

N. 6TH
AVENUE

E MAIN STREET

RIGHT OF WAY PER TRANSPORTATION PROJECT 6190-15-21-4.05

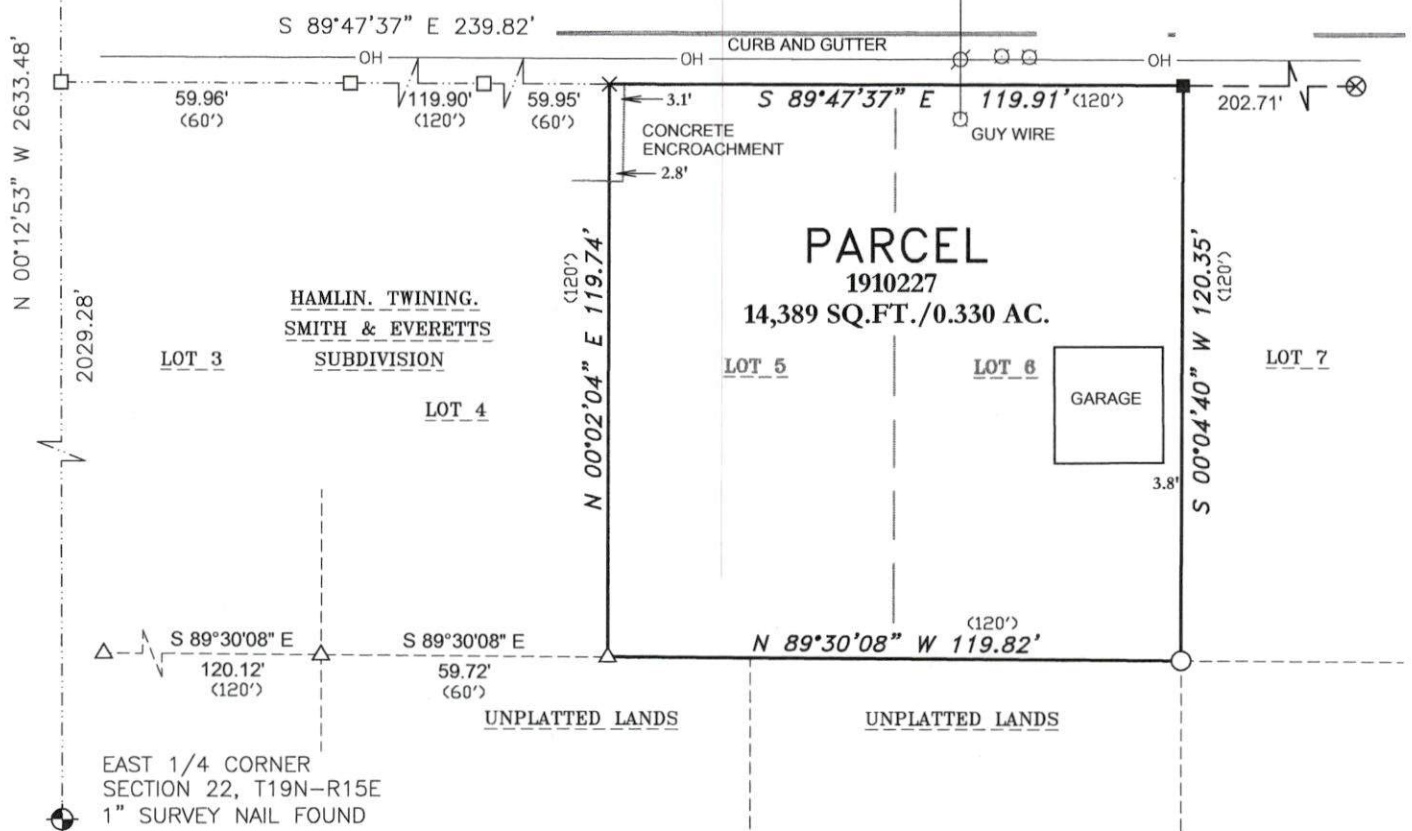

LEGEND

- 1-1/4" O.D. IRON PIPE SET, 18" LONG, WEIGHING 1.130 LBS. PER LIN. FOOT
- × CHISELED "X" SET
- 3/4" REBAR FOUND
- 1-1/4" O.D. IRON PIPE FOUND
- △ 1" IRON PIPE FOUND FOUND
- ⊗ CHISELED "X" FOUND
- ⊙ GOVERNMENT CORNER FOUND
- () RECORDED AS

SURVEYOR'S CERTIFICATE

I hereby certify that I have surveyed the property as shown, according to official records and that the plat above drawn is an accurate and correct representation of said survey.

James E. Smith
Wisconsin Professional Land Surveyor

Date 09 25, 2021

Martenson & Eisele, Inc.

101 West Main Street
Omro, WI 54963
www.martenson-eisele.com
P 920.685.6240 F 920.685.6340

Planning
Environmental
Surveying
Engineering
Architecture



PROJECT NO. 0-0136-014
FILE 0136014POS.DWG

THIS INSTRUMENT WAS DRAFTED BY: DSL