

PLAT OF SURVEY

LOTS 19 AND 20, G.F. WRIGHT'S ADDITION TO WINNECONNE, BEING PART OF THE NORTHWEST 1/4 OF THE NORTHWEST 1/4 OF SECTION 22, TOWNSHIP 19 NORTH, RANGE 15 EAST, VILLAGE OF WINNECONNE, WINNEBAGO COUNTY, WISCONSIN.

LEGEND

- () DENOTES RECORD DIMENSION, WHERE DIFFERENT THAN ACTUAL MEASUREMENT
- DENOTES 1" IRON PIPE FOUND, UNLESS NOTED
- DENOTES 1.25" OUTSIDE DIAMETER IRON PIPE 18" LONG SET, WEIGHING NOT LESS THAN 1.13 LBS PER LINEAL FOOT.
- △ DENOTES MAG NAIL SET

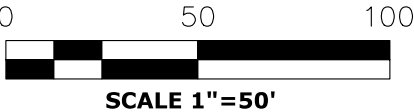

HARRISON
MONUMENT FOUND
N.W. 1/4 SECTION
22, T19N, R15E

SURVEYOR'S CERTIFICATE

I Andrew Hunter, Wisconsin Professional Land Surveyor, certify that I have surveyed the above described property and that, to the best of my knowledge and belief, the above map is a correct representation thereof and shows the size and location of the property, its exterior boundaries, and visible encroachments, if any. I further certify that I have complied with Chapter AE7 of WI Administrative Code. June 6, 2023

Andrew Hunter
Andrew Hunter,
Professional Land Surveyor
S - 2835



NOTES

BEARINGS ARE REFERENCED TO THE WISCONSIN COUNTY COORDINATE SYSTEM, WINNEBAGO COUNTY (NAD 83, 1997) WHERE THE NORTH LINE OF THE N.W. 1/4 OF SECTION 22, T19N, R15E, BEARS SOUTH 89°47'26" EAST.

DISTANCES ARE MEASURED TO THE NEAREST HUNDREDTH OF A FOOT.

SURVEY PREPARED FOR:

ALERT PROPERTIES
P.O. BOX 1835
OSHKOSH, WI 54903

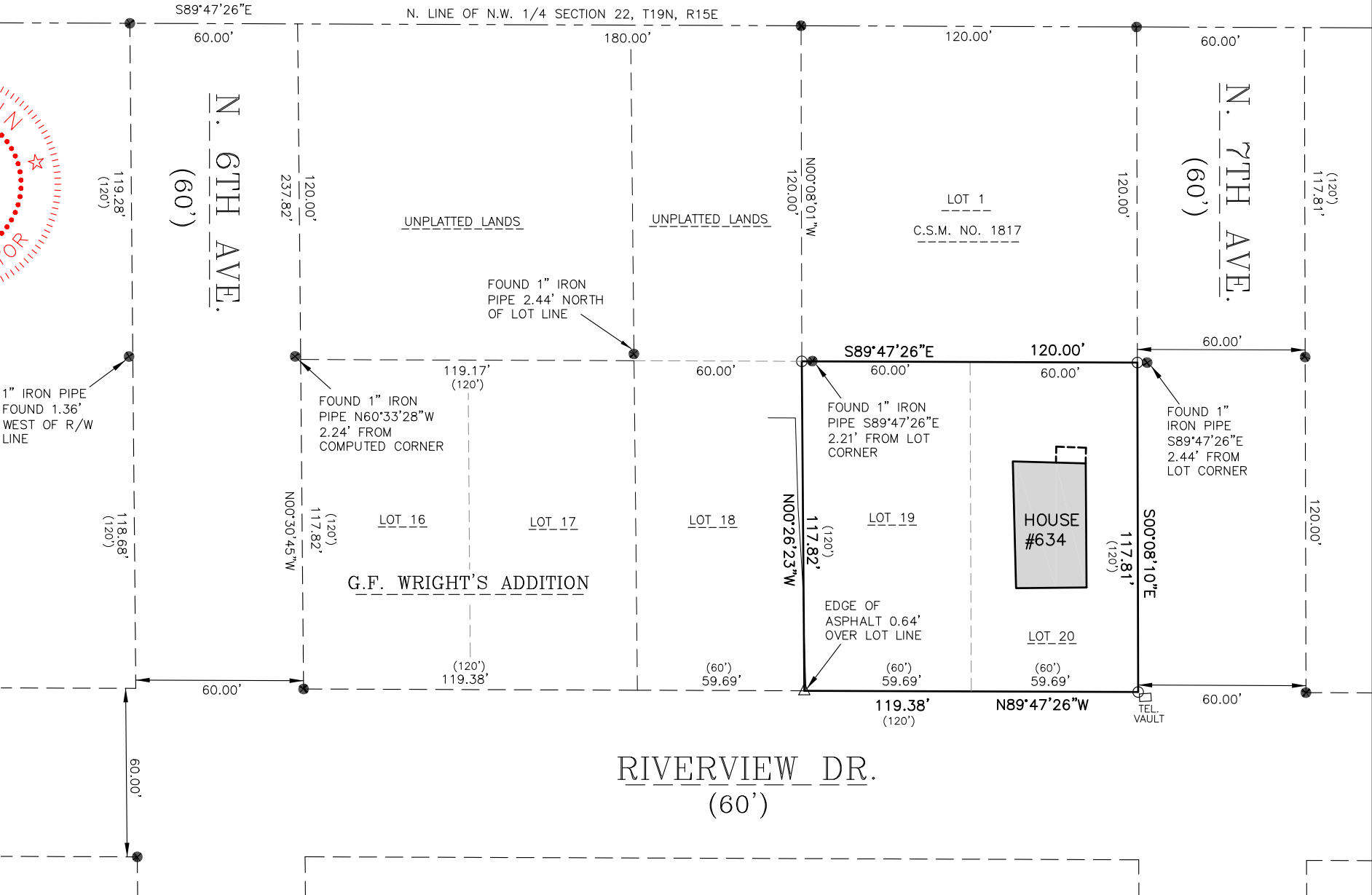

6/6/2023

PROJECT 5905

SHEET 1 OF 1

Wisconsin
LAND SURVEYING INC.
Professional Service You Can Trust

3552 GLEN OAKS PASS

GREEN BAY, WI 54311

www.wisconsinlandsurveying.com (920) 410-7744