

PLAT OF SURVEY

LOT 18 IN G.F. WRIGHT'S ADDITION TO WINNECONNE, AND PART OF THE NORTHWEST 1/4 OF THE NORTHWEST 1/4 OF SECTION 22, IN TOWNSHIP 19 NORTH, RANGE 15 EAST, VILLAGE OF WINNECONNE, WINNEBAGO COUNTY, WISCONSIN.

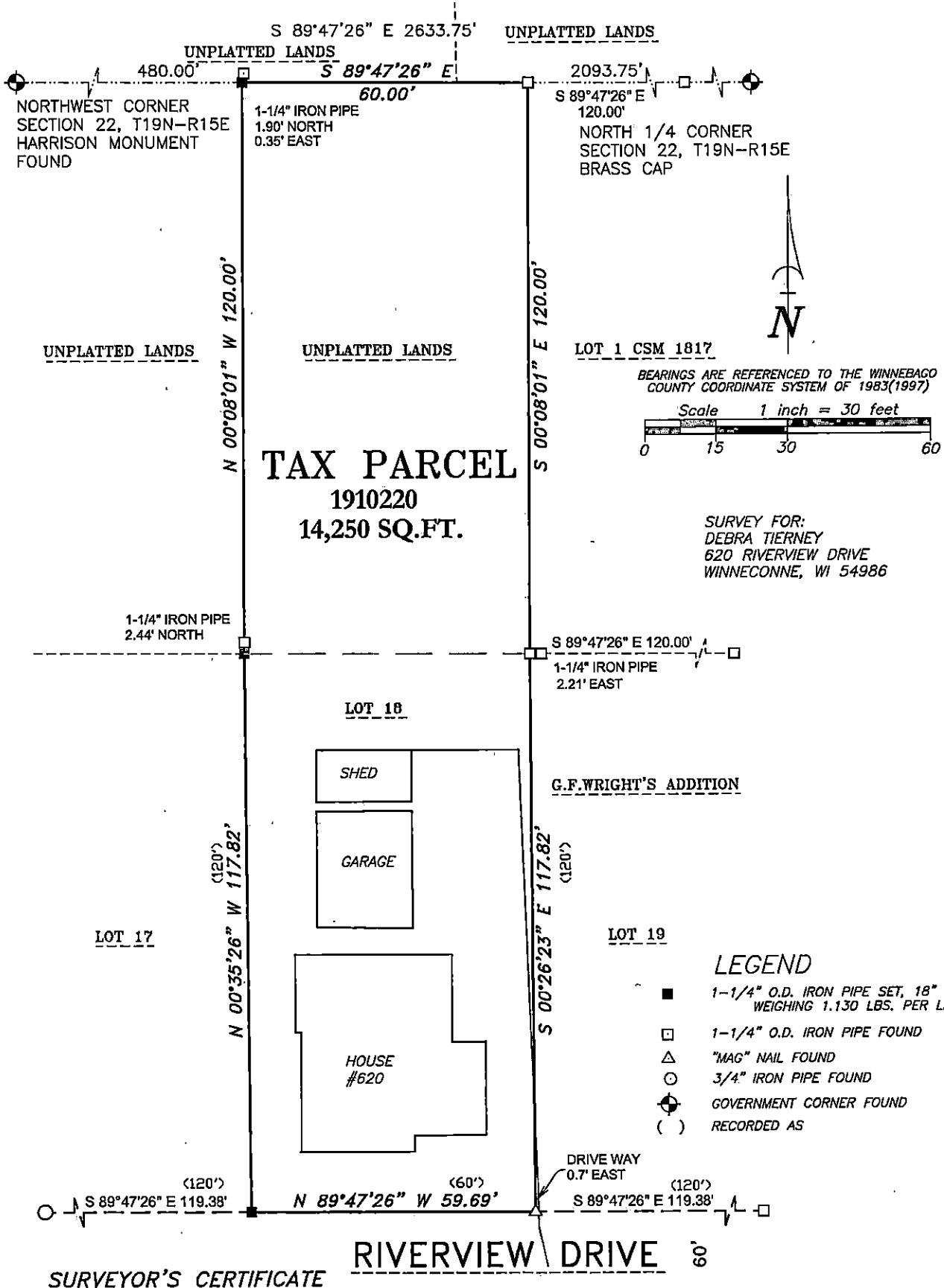

I hereby certify that I have surveyed the property as shown, according to official records and that the plat above drawn is an accurate and correct representation of said survey.

Darryl S. Lehman 7-20-24
Wisconsin Professional Land Surveyor Date

Martenson & Eisele, Inc.



101 West Main Street
Omro, WI 54963
www.martenson-eisele.com
P 920.685.6240

Planning
Environmental
Surveying
Engineering
Architecture



PROJECT NO. 0-2941-001

FILE 2941001POS.DWG

THIS INSTRUMENT WAS DRAFTED BY: DSL