

# PLAT OF SURVEY

PART OF THE WEST LINE OF LOT 1 OF CERTIFIED SURVEY MAP 1610, BEING IN THE EAST 1/2 OF THE NORTHEAST 1/4 OF SECTION 22, TOWNSHIP 19 NORTH, RANGE 15 EAST, TOWN OF WINNECONNE, WINNEBAGO COUNTY WISCONSIN.

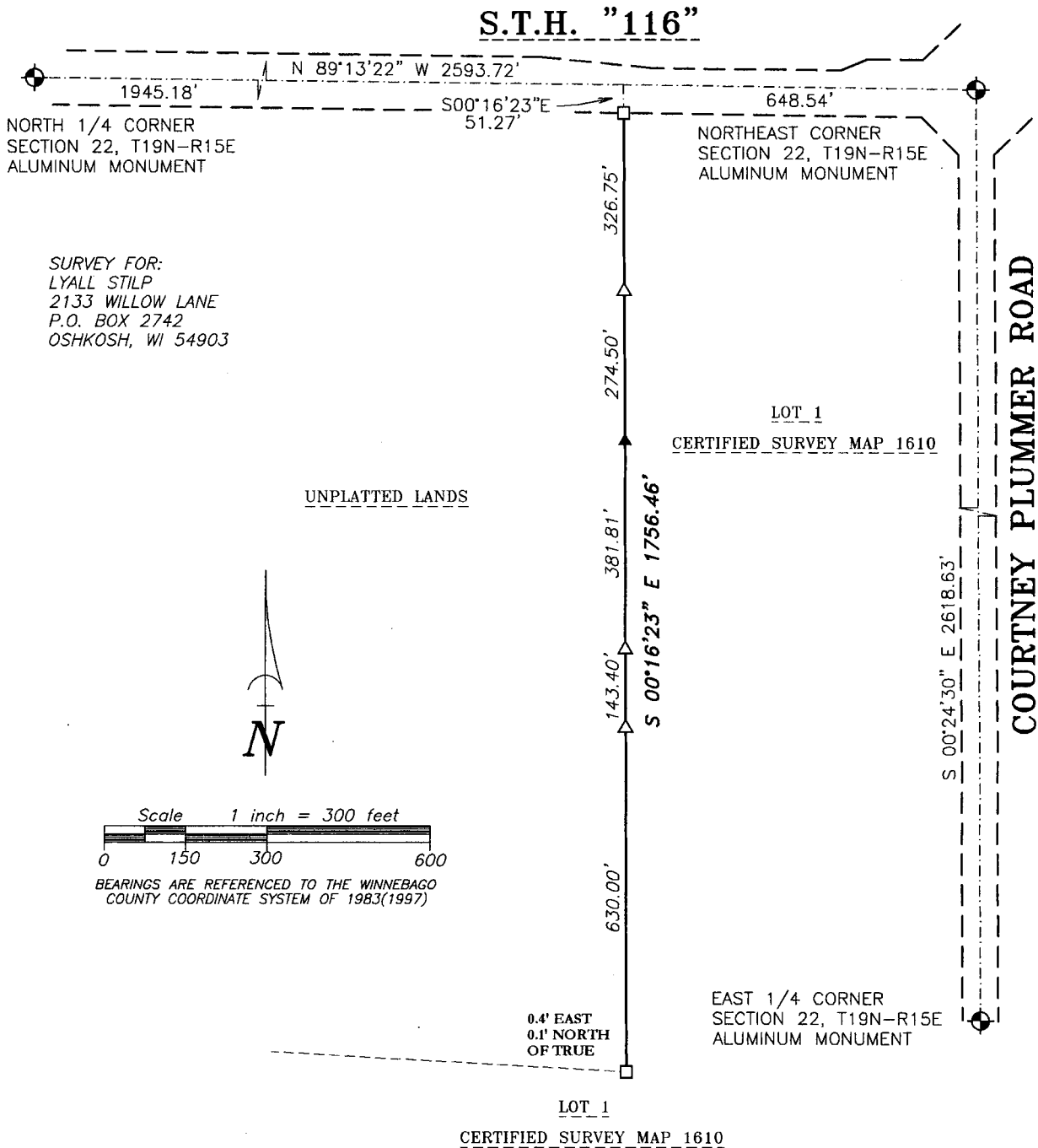

## LEGEND

- ▲ .5" REBAR SET
- 1-1/4" O.D. IRON PIPE FOUND
- △ FENCE POST FOUND
- ⊕ GOVERNMENT CORNER FOUND
- ( ) RECORDED AS

## SURVEYOR'S CERTIFICATE

I hereby certify that I have surveyed the property as shown, according to official records and that the plat above drawn is an accurate and correct representation of said survey.

*James E. Smith* Jan 21, 2013  
Wisconsin Registered Land Surveyor Date

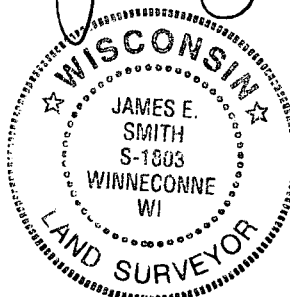

**Martenson & Eisele, Inc.**



109 West Main Street  
Omro, WI 54963  
www.martenson-eisele.com  
P 920.685.6240 F 920.685.6340

Planning  
Environmental  
Surveying  
Engineering  
Architecture

PROJECT NO. 0-1760-002

FILE 1760002POSA.DWG

THIS INSTRUMENT WAS DRAFTED BY: DSL