

# BOUNDARY & TOPOGRAPHIC SURVEY

PART OF GOVERNMENT LOT 5, IN SECTION 21, TOWNSHIP 19 EAST, VILLAGE OF WINNECONNE, WINNEBAGO COUNTY, WISCONSIN

SURVEY FOR:  
DENNIS BIGGAR  
P.O. BOX 271  
WINNECONNE, WI 54986

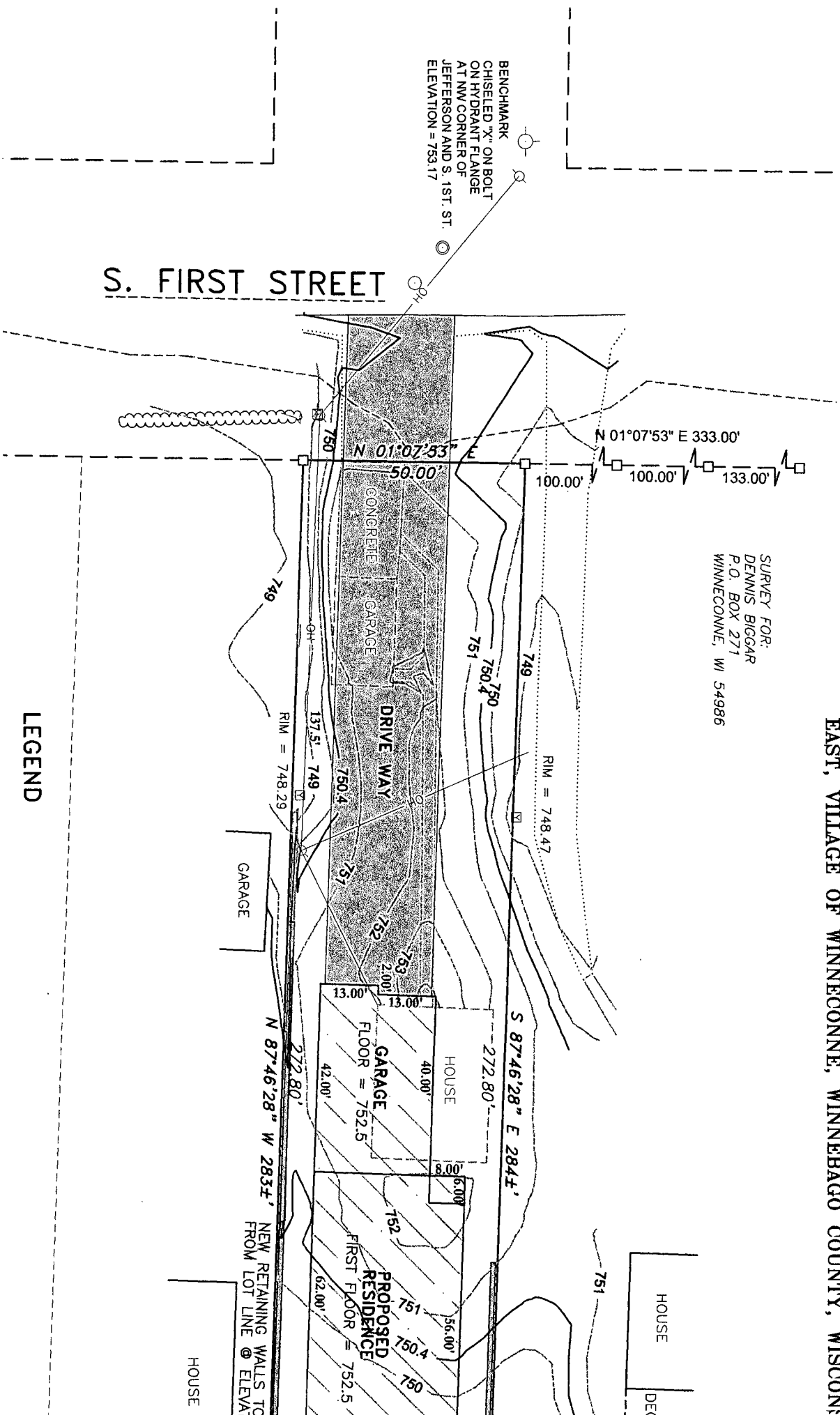

## LEGEND

- 1-1/4" IRON PIPE FOUND
- CONTOUR W/ ELEVATION
- OVERHEAD POWER LINES
- EXIST. HYDRANT
- POWER POLE
- PEDESTALS
- EXIST STORM MANHOLE
- YARD DRAIN
- EXIST SANITARY MANHOLE

## SURVEYOR'S CERTIFICATE

I hereby certify that I have surveyed and shown, according to official records and above drawn is an accurate and correct said survey.

James E. Smith  
Professional Land Surveyor

**Martenson & Eisele, Inc.**

101 West Main Street  
Oshkosh, WI 54903  
www.martenson-eisele.com  
P 920.685.6240 F 920.685.6340

