

PLAT OF SURVEY

1ST STREET

LINCOLN STREET

VACATED JEFFERSON STREET

1982 SURVEY BY AERO-METRIC INC.

DOCUMENT NUMBER 1415444 THAT PART OF LOTS THREE (3) AND FOUR (4) OF BLOCK FOURTEEN (14) IN THE PLAT OF WILLAMSPORT AND OF FRACTIONAL LOT FIVE (5) OF SECTION TWENTY-ONE (21), TOWNSHIP NINETEEN (19) NORTH, OF RANGE FIFTEEN (15) EAST, IN THE VILLAGE OF WINNECONNE, WINNEBAGO COUNTY, WISCONSIN, DESCRIBED AS FOLLOWS:
VIZ.-
COMMENCING AT THE NORTHWEST CORNER OF SAID LOT THREE (3); THENCE EAST, ALONG THE NORTH LINE AND THE EXTENDED NORTH LINE, OF SAID LOT THREE (3), TO THE BANK OF THE WOLF RIVER; THENCE SOUTHERLY, ALONG THE BANK OF THE WOLF RIVER, TO A POINT FIFTY (50) FEET NORTH OF (MEASURED AT RIGHT ANGLES TO) THE EXTENDED SOUTH LINE OF SAID LOT FOUR (4); THENCE WEST, PARALLEL WITH THE EXTENDED SOUTH LINE, AND THE SOUTH LINE OF SAID LOT FOUR (4) TO THE WEST LINE OF SAID LOT FOUR (4); THENCE NORTH, ALONG THE WEST LINE OF SAID LOTS FOUR (4) AND THREE (3), TO THE PLACE OF BEGINNING.

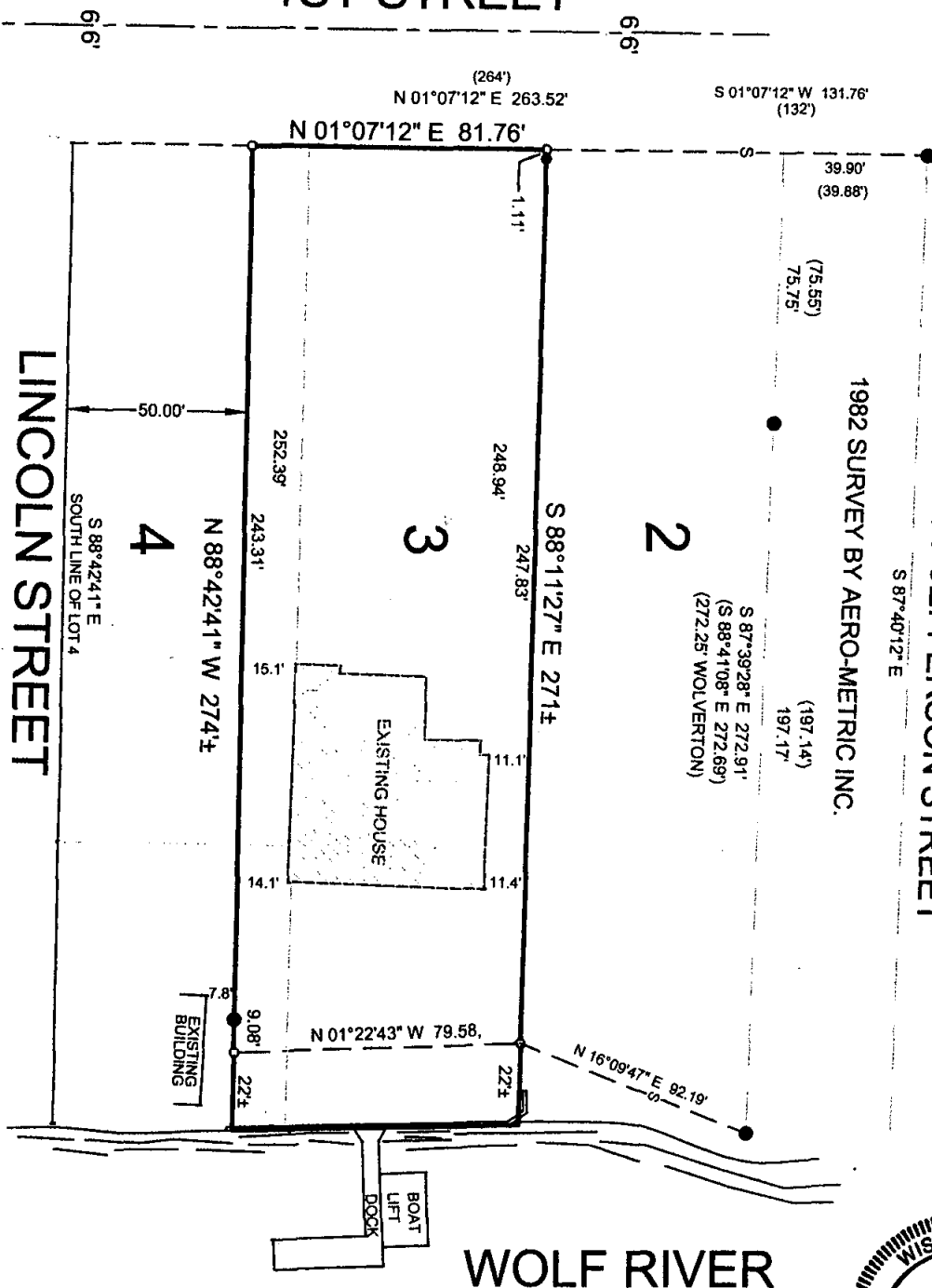

WOLF RIVER

LEGEND

SURVEY FOR: DOROTHY WENTZ
415 S. 1ST STREET
WINNECONNE, WI 54986

- = 3/4" X 18" REBAR SET.
- = 1" IRON PIPE FOUND
- = 3/4" ROD FOUND



SURVEYOR'S CERTIFICATE:

I, LAWRENCE C. KRIESCHER, WISCONSIN REGISTERED LAND SURVEYOR, HEREBY CERTIFY THAT I HAVE SURVEYED THE ABOVE DESCRIBED PROPERTY AND THAT THE MAP SHOWN IS A TRUE AND ACCURATE REPRESENTATION THEREOF TO THE BEST OF MY KNOWLEDGE AND BELIEF.

DATED THIS 16th DAY OF July 2007

Lawrence C. Kriescher
WISCONSIN REGISTERED LAND SURVEYOR S-1599
LAWRENCE C. KRIESCHER

ALL BEARINGS REFERENCED WINNEBAGO COUNTY COORDINATE SYSTEM



NOTEBOOK: 17 PAGE: 26

L.C. KRIESCHER AND ASSOCIATES LLC.
140 WEST MAIN STREET P.O. BOX 14
WINNECONNE, WI 54986

920-582-0133

BOUNDARY SURVEY
&
LAND DESIGN

PROJECT NO. 270506
FILE NO. WENTZ.DWG
DWG. NO. L-305