

# ANNEXATION MAP

TOWN OF WINNECONNE INTO THE VILLAGE OF WINNECONNE

OWNER: VILLAGE OF WINNECONNE

AREA OF ANNEXATION = 0.414 ACRES

## - DESCRIPTION -

A part of Government Lot 3 of Fractional Section 21, T.19N., R.15E., Town of Winneconne, Winnebago County, Wisconsin containing 0.414 Acres of land and being described by: Commencing at the East 1/4 corner of said Section 21; thence S. 89°-31'-00" W. 586.68 feet, along the North line of said Government Lot 3 to the West line of the John M. White Addition to the Village of Winneconne Cemetary projected North, and being the true point of beginning; thence continue S. 89°-31'-00" W. 601.73 feet, along the North line of said Government Lot 3 to a point on the West line of South 1st Avenue; thence S. 01°-26'-20" E. 30.00 feet, along the West line of South 1st Avenue; thence N. 89°-31'-00" E. 601.79 feet, to the Northwest corner of said cemetary; thence N. 01°-33'-00" W. 30.00 feet, to the true point of beginning.

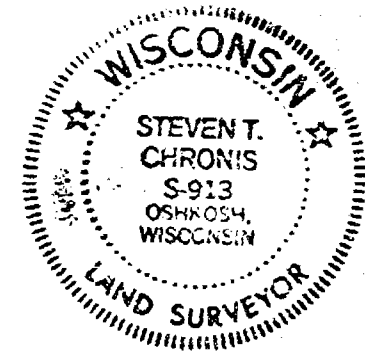
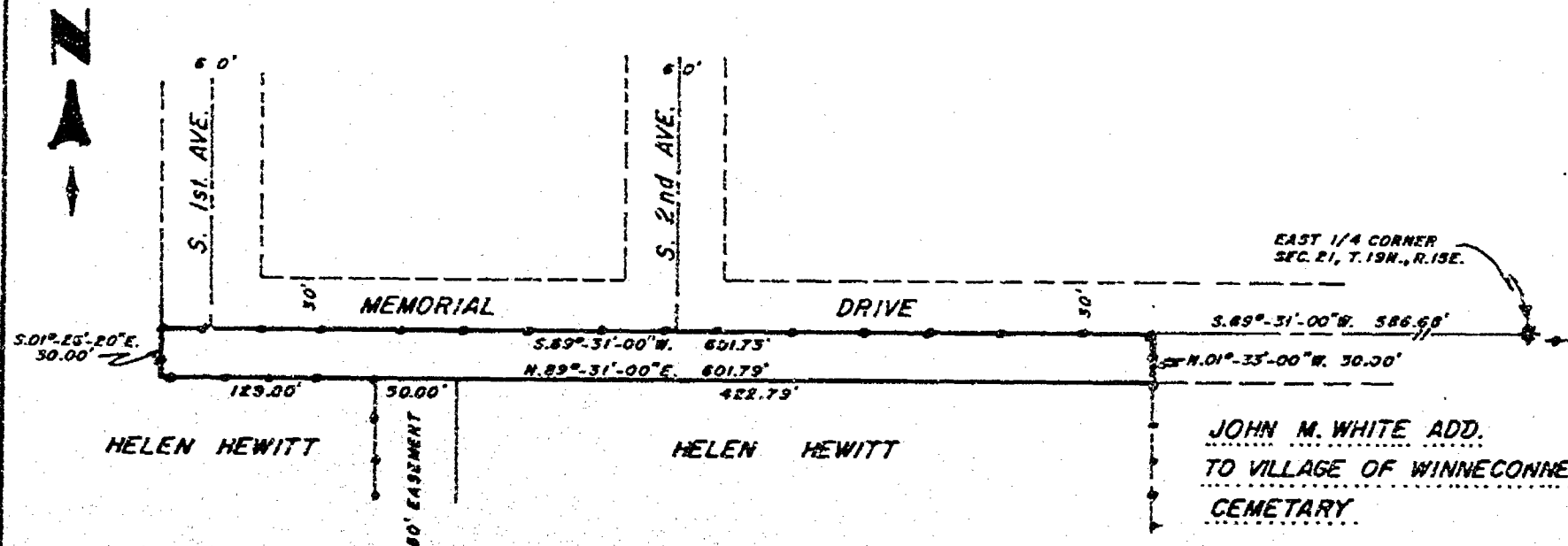
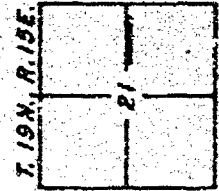

*Steven T. Chronis*  
WIS. REGISTERED LAND SURVEYOR S-913

AERO-METRIC ENGINEERING, INC.  
PHOTOGRAMMETRIC ENGINEERS  
LAND SURVEYORS  
OSHKOSH, WISCONSIN