

PLAT OF SURVEY

PART OF GOVERNMENT LOT 2 IN FRACTIONAL SECTION 21, TOWNSHIP 19 NORTH, RANGE 16 EAST, IN THE VILLAGE OF WINNECONNE, WINNEBAGO COUNTY, WISCONSIN.

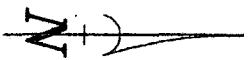

BEARINGS ARE REFERENCED TO THE WINNEBAGO COUNTY COORDINATE SYSTEM OF 1983(1997)

Scale 1 inch = 30 feet

0 15 30 60

- LEGEND**
- 1-1/4" O.D. IRON PIPE SET, 18" LONG, WEIGHING 1.130 LBS. PER LIN. FOOT
 - CHISELED "X" FOUND
 - 3/4" REBAR FOUND
 - 1-1/4" O.D. IRON PIPE FOUND
 - GOVERNMENT CORNER FOUND
 - POWERSPOLE
 - RECORDED AS

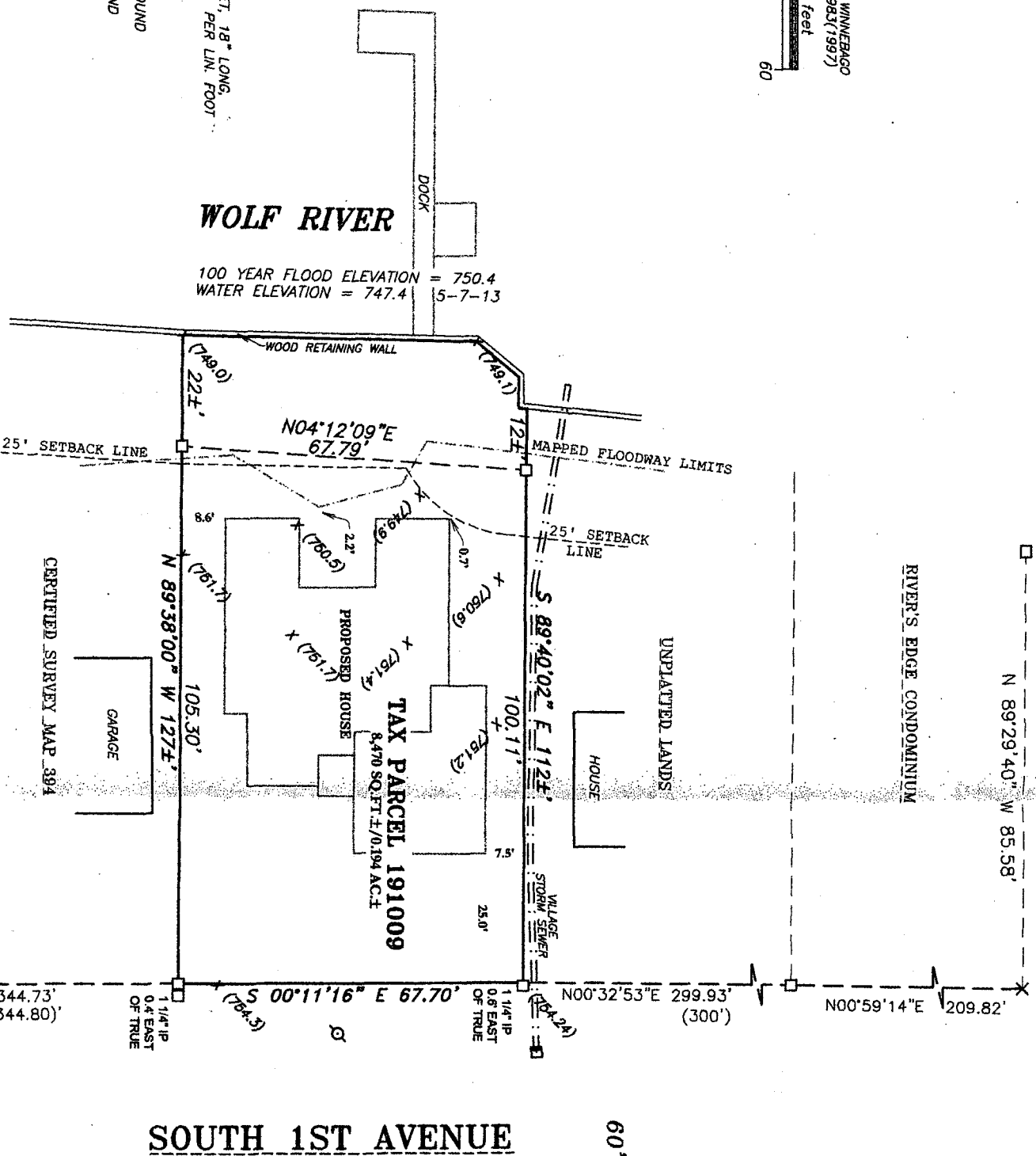

SURVEY FOR:

JIM KUBA

CLASSIC HOMES BY KUBA

520 W. 14TH AVE.

OSHKOSH, WI 54902

SURVEYOR'S CERTIFICATE

I hereby certify that I have surveyed the property as shown, according to official records and that the plat above drawn is an accurate and correct representation of said survey.

James E. Smith Registered Land Surveyor

Date



PROJECT NO. 0-1032-017

FILE 1032017POS.DWG

THIS INSTRUMENT WAS DRAFTED BY: DSL

Martenson & Eisele, Inc.

109 West Main Street
Oshkosh, WI 54903
www.martenson-eisele.com
P 920.685.6240 F 920.685.6340

Planning
Environmental
Surveying
Engineering
Architecture