

Description for Vacation
of
North 1st Avenue
From the North line of Riverview Drive North

Commencing at the Northeast corner of Section Twenty-One (21) Township Nineteen (19) North, Range Fifteen (15) East in the Village of Winneconne, Winnebago County, Wisconsin, thence S. 01°-17'-08" E. 241.18 feet along the West line of Block One (1) in the Plat of Winneconne to its intersection with the North line of Riverview Drive, platted as Moore Street, thence S. 89°-23'-45" W. 1112.20 feet along the North line of Riverview Drive, platted as Moore Street, to the true point of beginning, thence N. 00°-34'-54" W. 240 feet more or less along the East line of North 1st Avenue, platted as Water Street, to the North line of the Plat of Winneconne, thence Westerly 60 feet along the North line of the Plat of Winneconne to the West line of North 1st Avenue, platted as Water Street, thence S. 00°-35'-54" E. 240 feet more or less along the West line of North 1st Avenue, platted as Water Street, to the North line of Riverview Drive, platted as Moore Street, thence N. 89°-23'-45" E. 60.00 feet to the true point of beginning.

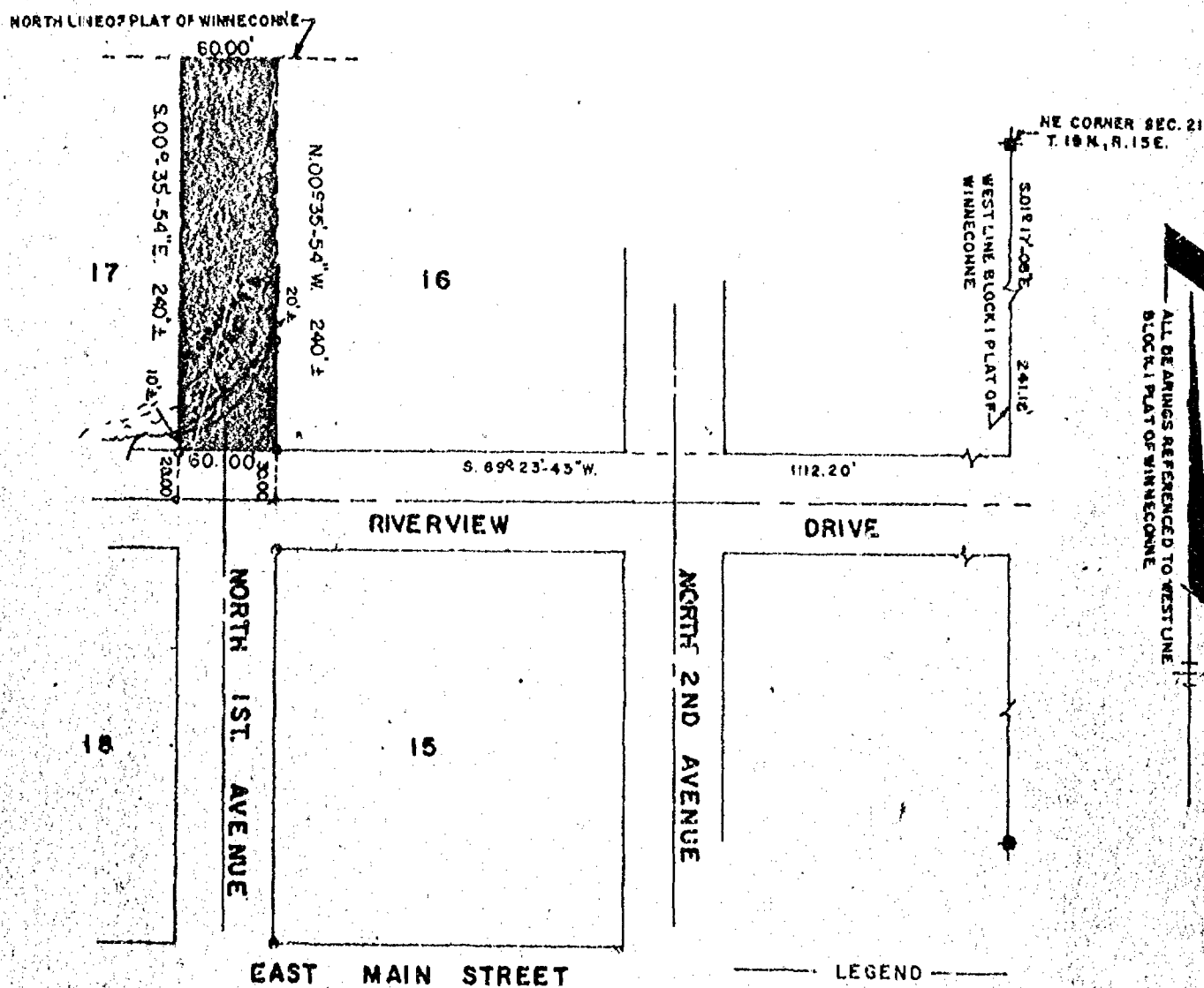

ALL BEARINGS REFERENCED TO WEST LINE
BLOCK 1 PLAT OF WINNECONNE

- LEGEND —
- = 1" IRON PIPE SET
 - = MONUMENT FOUND
 - = 1" IRON PIPE FOUND
 - = P.K. NAIL SET
- SCALE 1" = 100'
- DATE NOV. 13, 1978

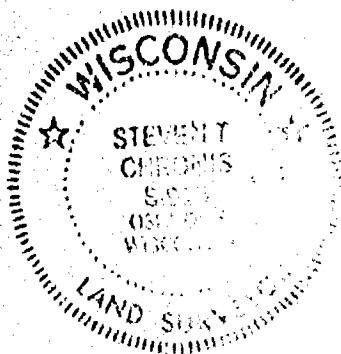

AERO-METRIC ENGINEERING, INC.
PHOTOGRAMMETRIC ENGINEERS
LAND SURVEYORS
OSHKOSH, WISCONSIN

Steven T. Chomicki
WIS. REGISTERED LAND SURVEYOR S-913

