

Carl Umlandt

A part of Government Lot Two (2) in Fractional Section Twenty-One (21), Township Nineteen (19) North, Range Fifteen (15) East, Village of Winneconne, Winnebago County, Wisconsin, containing 8,799 square feet more or less and being described by: Commencing at a Harrison Monument marking the Northwest corner of Block 3, Larson's Addition, thence S. 89°-18'-04" W. 60.00 feet along the extension of the North line of said Block 3 to its intersection with the West line of South First Avenue, thence N. 01°-15'-12" W. 344.80 feet along the West line of South First Avenue to the true point of beginning, thence S. 89°-18'-04" W. 122.85 feet to a point which is 17 feet more or less from the waters edge of the Wolf River, thence N. 17°-23'-01" E. 71.15 feet along a meander line to a point which is 20 feet more or less from the waters edge of the Wolf River and the termination of said meander line, thence N. 89°-16'-02" E. 100.11 feet to a point on the West line of South First Avenue, thence S. 01°-15'-12" E. 67.70 feet along the West line of South First Avenue to the true point of beginning.

This description is a composite of those lands described in Document numbers 447167, Volume 1121, page 210 and Volume 1121, page 208 of deeds.

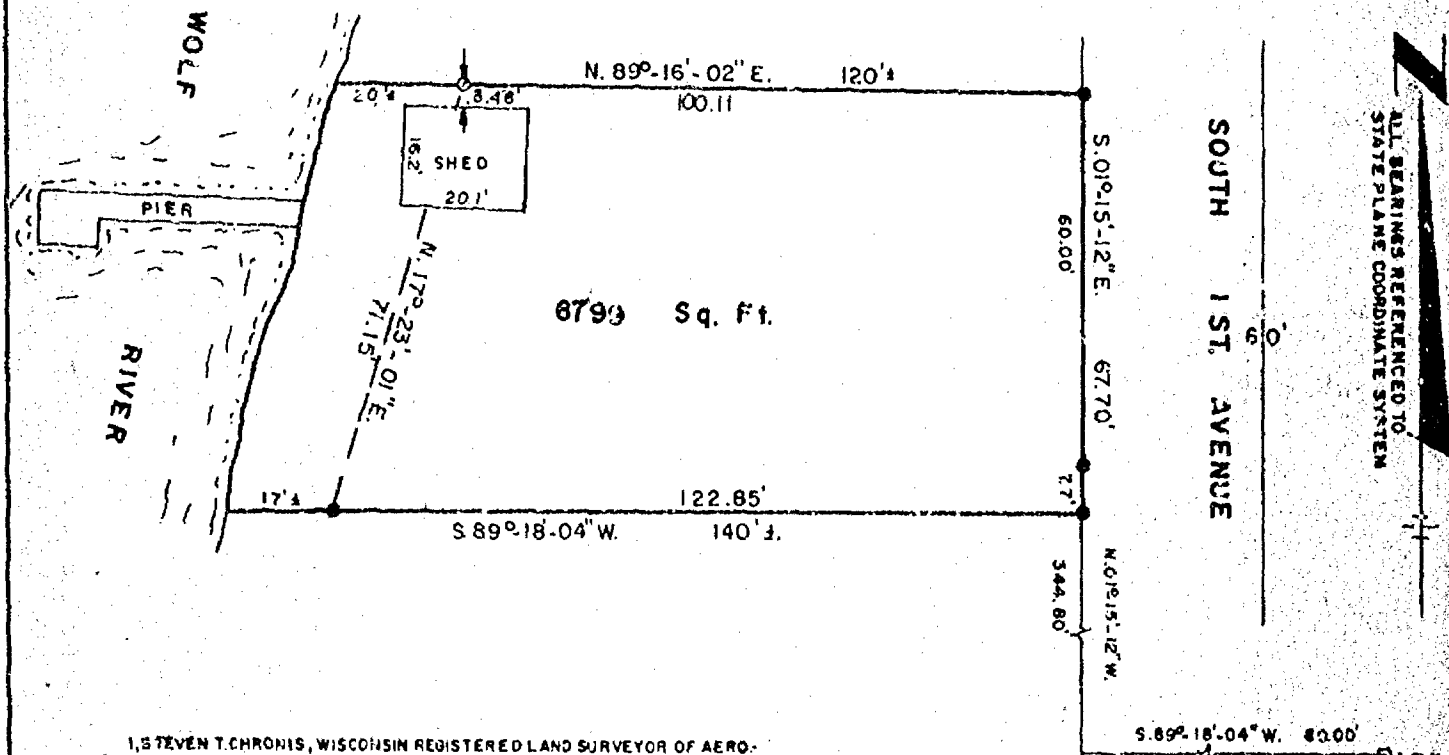

1. STEVEN T. CHRONIS, WISCONSIN REGISTERED LAND SURVEYOR OF AERO-METRIC ENGINEERING, INC., HAVE SURVEYED THE ABOVE DESCRIBED PROPERTY AND THE ABOVE MAP IS A TRUE REPRESENTATION THEREOF AND SHOWS THE SIZE AND LOCATION OF THE PROPERTY, ITS EXTERIOR BOUNDARIES, THE LOCATION AND DIMENSIONS OF ALL STRUCTURES THEREON, FENCES, APPARENT EASEMENTS AND ROADWAYS AND VISIBLE ENCRoACHMENTS IF ANY.

"THIS SURVEY IS MADE FOR THE EXCLUSIVE USE OF THE PRESENT OWNERS OF THE PROPERTY, AND ALSO THOSE WHO PURCHASE, MORTGAGE OR GUARANTEE THE TITLE THERE TO WITHIN ONE (1) YEAR FROM DATE HEREOF; AND AS TO THEM I HEREBY CERTIFY THAT SAID SURVEY AND THE ABOVE MAP WERE MADE IN ACCORDANCE WITH ACCEPTABLE PROFESSIONAL STANDARDS AND THAT THE INFORMATION CONTAINED THEREON IS, TO THE BEST OF MY KNOWLEDGE, INFORMATION AND BELIEF, A TRUE AND ACCURATE REPRESENTATION THEREOF."

NW CORNER BLK 3
LARSON'S ADDITION
(MON. 25. VILLAGE MAP)

Steven T. Chronis
STEVEN T. CHRONIS
WISCONSIN REGISTERED LAND SURVEYOR S-913

DATED THIS 15th DAY OF November 19 70

AERO-METRIC ENGINEERING, INC
PHOTOGRAMMETRIC ENGINEERS
LAND SURVEYORS
OSHKOSH, WISCONSIN

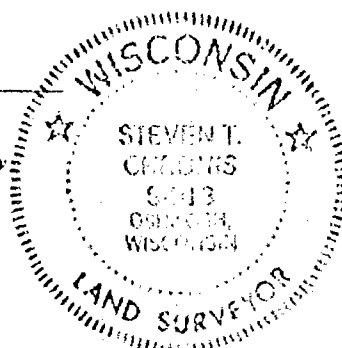

LEGEND
O = 1" IRON PIPE SET
● = 1" IRON PIPE FOUND
SCALE: 1" = 30'
DATE: NOV. 6, 1978

T. 19 N. R. 15 E

