

PLAT OF SURVEY

LOT 20 OF "COUGHLIN ESTATES", IN SECTION 21, TOWNSHIP 19 NORTH,
RANGE 15 EAST, VILLAGE OF WINNECONNE, WINNEBAGO COUNTY, WISCONSIN.

SURVEY FOR:
JENNIFER PACHOLKE
30 TAYLOR STREET
WINNECONNE, WI 54986

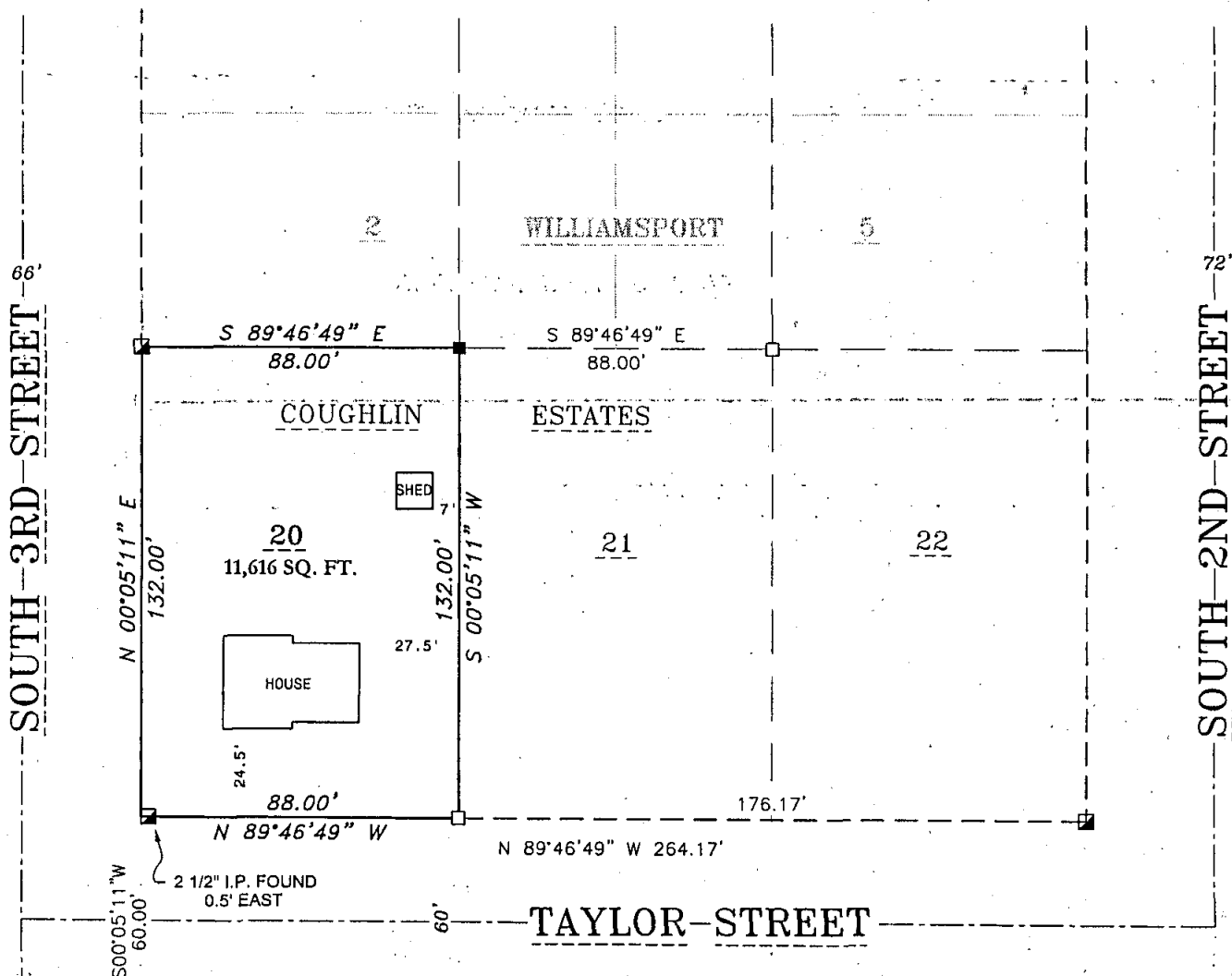

SURVEYOR'S CERTIFICATE

I hereby certify that I have surveyed the property as shown, according to official records and that the plat above drawn is an accurate and correct representation of said survey.

Andrew J. Shie April 8, 2009
Wisconsin Registered Land Surveyor Date

LEGEND

- 1-1/4" O.D. IRON PIPE SET, 18" LONG, WEIGHING 1.130 LBS. PER LIN. FOOT
- 1-1/4" O.D. IRON PIPE FOUND
- ▣ 2-1/2" O.D. IRON PIPE FOUND



BEARINGS ARE REFERENCED TO
MATCH "COUGHLIN ESTATES"

Scale 1 inch = 50 feet

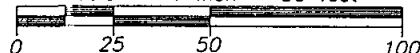

Martenson & Eisele, Inc.

109 West Main Street
Omro, WI 54963
www.martenson-eisele.com
P 920.685.6240 F 920.685.6340

Planning
Environmental
Surveying
Engineering
Architecture

PROJECT NO. 0-1520-001

FIELD BOOK SDR/FILE

FILE 1520001POS.DWG

THIS INSTRUMENT WAS DRAFTED BY: AJS