

PLAT OF SURVEY

ALL OF LOT 3 OF CERTIFIED SURVEY MAP 2096, BEING PART OF LOT 17 AND LOT 18
OF "THE LANDINGS", IN GOVERNMENT LOT 3, SECTION 21, T19N, R15E,
VILLAGE OF WINNECONNE, WINNEBAGO COUNTY, WISCONSIN.

SURVEY FOR:
YOUNG DEVELOPMENT AND CONSTRUCTION, INC.
5677 S.T.H. "116"
WINNECONNE, WI 54986

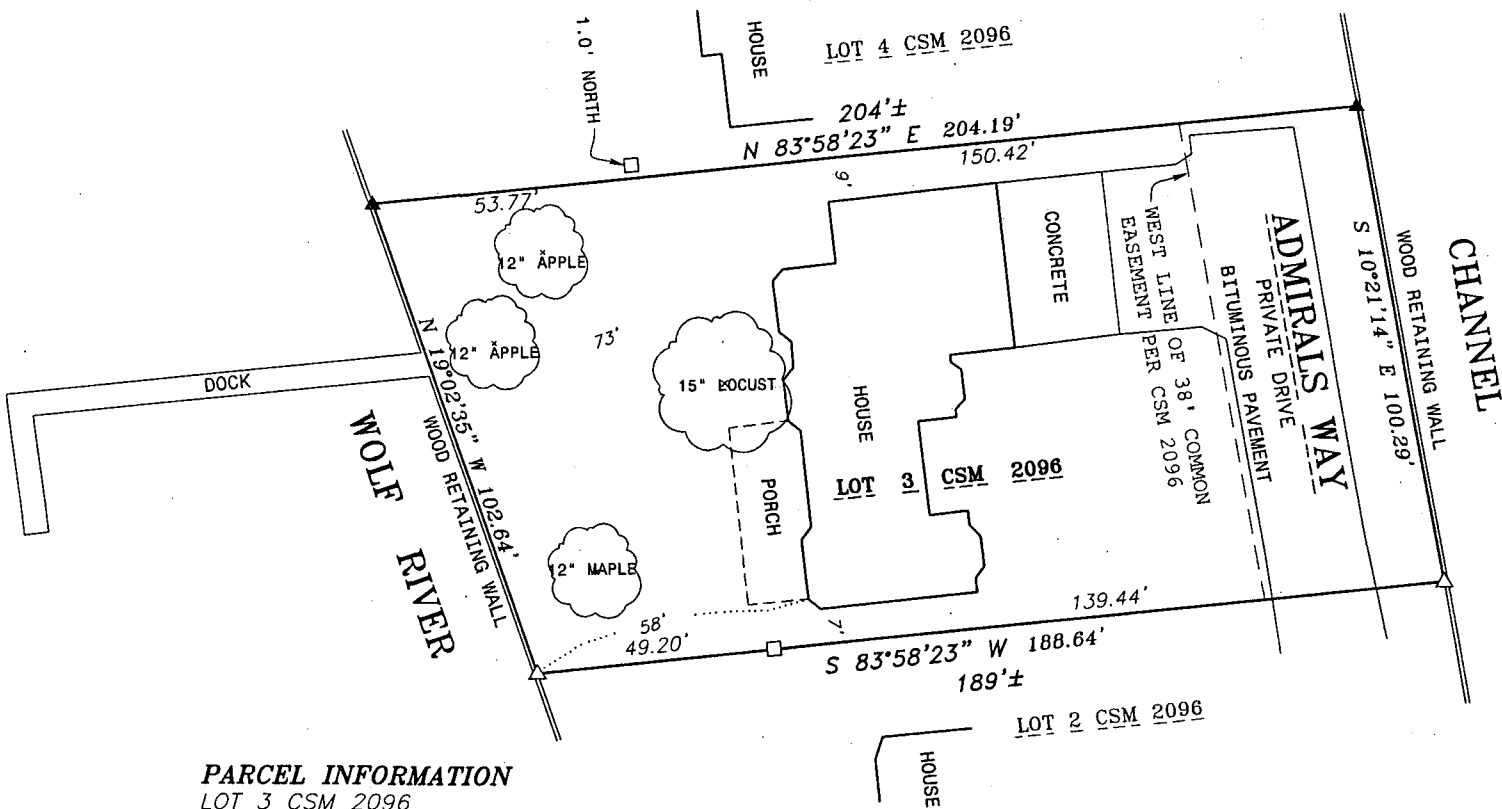
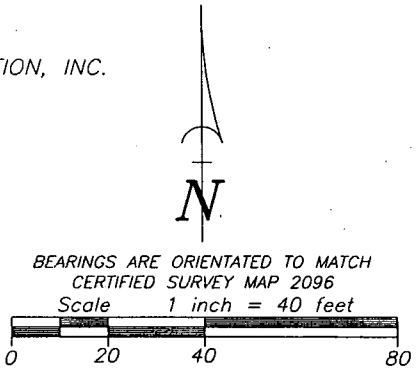

PARCEL INFORMATION
LOT 3 CSM 2096
AREA: 19,600 SQ. FT./0.450 AC. ±
TAX PARCEL: 191120102
ADDRESS: 6 ADMIRALS WAY

SURVEYOR'S CERTIFICATE

I hereby certify that I have surveyed the property as shown, according to official records and that the plat above drawn is an accurate and correct representation of said survey.

Andrew J. Shie July 19, 2010
Wisconsin Registered Land Surveyor Date

LEGEND

- 1-1/4" O.D. IRON PIPE SET, 24" LONG, WEIGHING 1.130 LBS. PER LIN. FOOT
- ▲ "MAG" NAIL SET IN WOOD RETAINING WALL
- △ "MAG" NAIL FOUND IN WOOD RETAINING WALL
- 1-1/4" O.D. IRON PIPE FOUND
- () RECORDED AS



Martenson & Eisele, Inc.
Planning - Surveying - Engineering - Architecture
109 W. Main St., Omro, WI 54963
Phone (920) 685-6240 Fax (920) 685-6340
www.martenson-eisele.com
Email meomro@charter.net

PROJECT NO. 0-1460-006
FIELD BOOK SDR/FILE
FILE 1460006POS.DWG
THIS INSTRUMENT WAS DRAFTED BY: AJS