

PLAT OF SURVEY

THE SOUTH LINE OF THE SOUTH 1/2 OF LOTS 1, 2, AND 3 OF BLOCK 6, OF THE "RIPON ADDITION TO WINNECONNE", IN SECTION 21, TOWNSHIP 19 NORTH, RANGE 15 EAST, VILLAGE OF WINNECONNE, WINNEBAGO COUNTY, WISCONSIN.

SURVEY FOR:
KRISTINE JANASIK
24 N. 3RD STREET
WINNECONNE, WI 54986

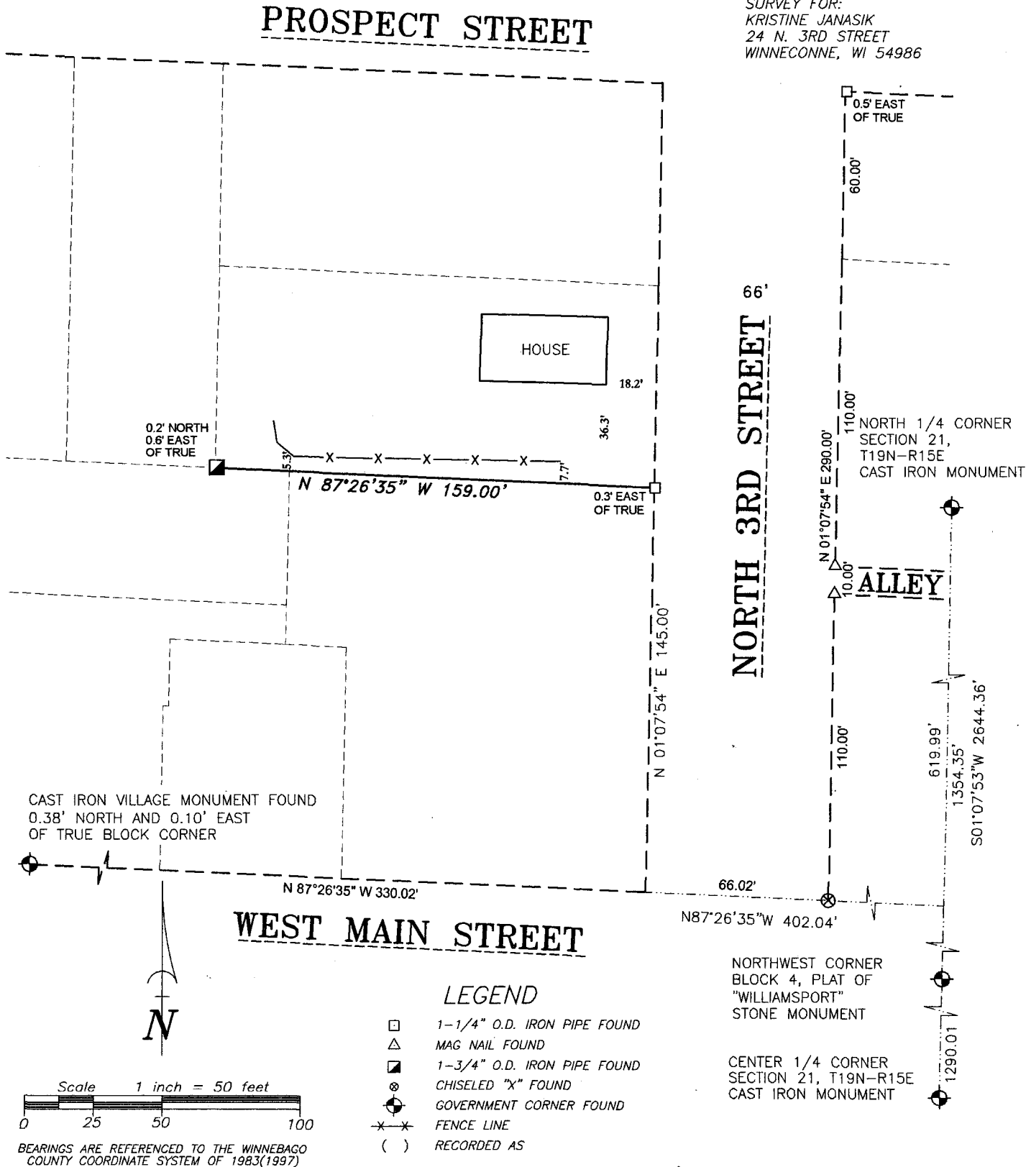

SURVEYOR'S CERTIFICATE

I hereby certify that I have surveyed the property as shown, according to official records and that the plat above drawn is an accurate and correct representation of said survey.

James E. Smith Dec 19, 2013
Wisconsin Registered Land Surveyor Date

Martenson & Eisele, Inc.



109 West Main Street
Omro, WI 54963
www.martenson-eisele.com
P 920.685.6240 F 920.685.6340

Planning
Environmental
Surveying
Engineering
Architecture

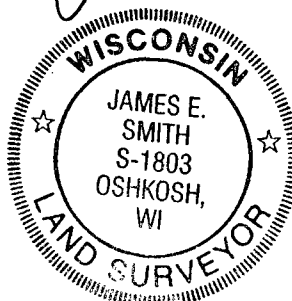

PROJECT NO. 0-1842-001

FILE 1842001POS.DWG

THIS INSTRUMENT WAS DRAFTED BY: DSL