

PLAT OF SURVEY

ALL OF LOT 1, BLOCK 4, OF THE "RIPON ADDITION TO WINNECONNE", IN SECTION 21, TOWNSHIP 19 NORTH, RANGE 15 EAST, VILLAGE OF WINNECONNE, WINNEBAGO COUNTY, WISCONSIN.

LEGEND

- "MAG" NAIL SET
- ⊙ GOVERNMENT CORNER
- ⊙ POWERPOLE & STREET LIGHT
- () RECORDED AS
- OH- OVERHEAD ELECTRIC
- G- UNDERGROUND GAS
- * ENCROACHMENT

SURVEY FOR:
EVIDITY
721 QUINCY ST. NE
MINNEAPOLIS, MN 55413

NORTH 1/4 CORNER
SECTION 21, T19N-R15E
CAST IRON MONUMENT

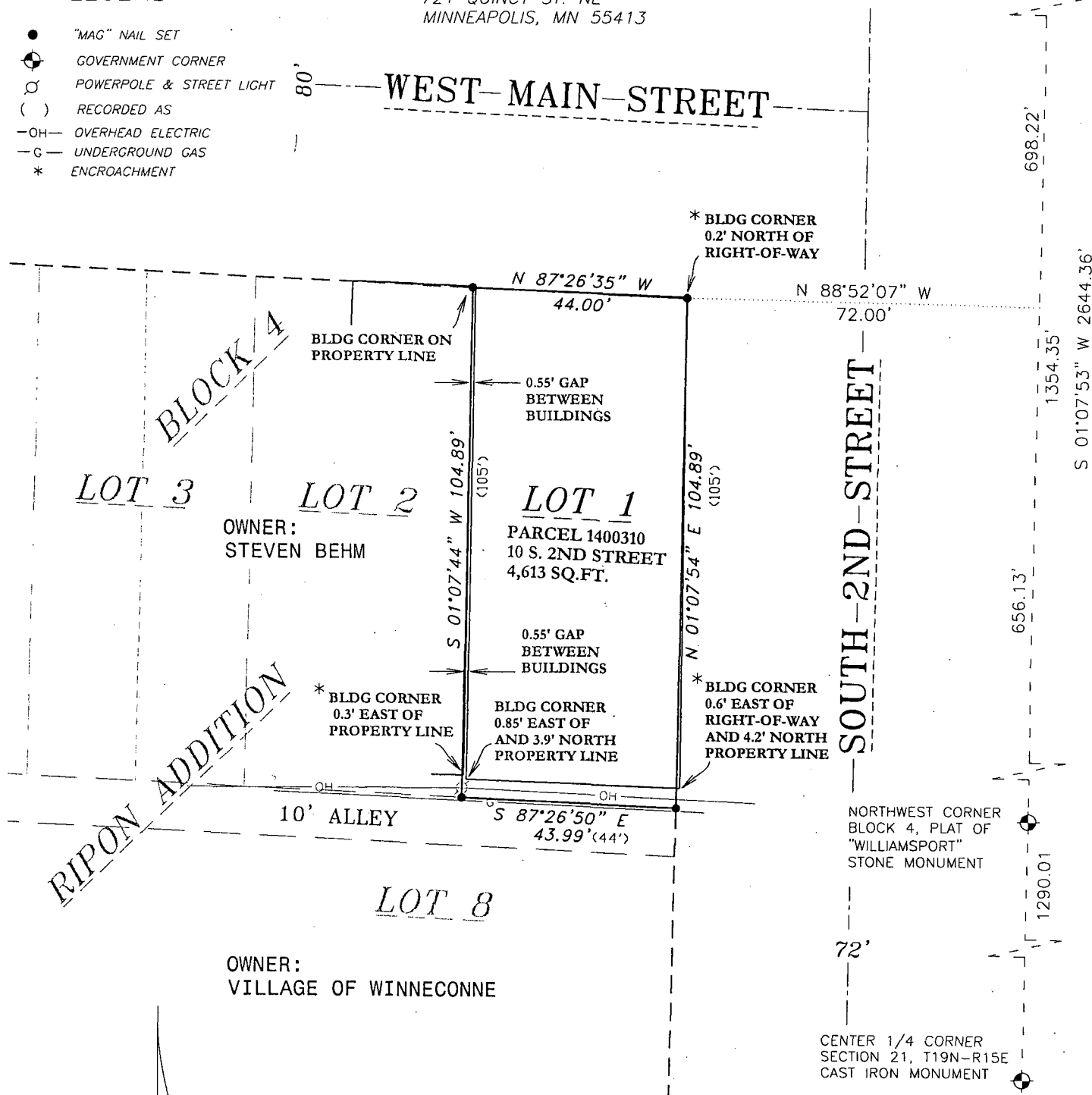

BEARINGS ARE REFERENCED TO THE WINNEBAGO COUNTY COORDINATE SYSTEM OF 1983(1997)

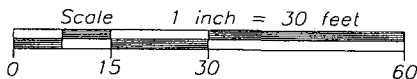

SURVEYOR'S CERTIFICATE:

I, James E. Smith, hereby certify that I have surveyed this property and this map is a true representation thereof and shows the size and location of the property, its exterior boundaries, the location of all visible structures thereon, fences, apparent easements and roadways and visible encroachments. This survey is made for the exclusive use of the present owner of the property, and also those who purchase, mortgage or guarantee the title thereto within one (1) year from the date hereof: and as to them I hereby certify that said survey and map were made in accordance with acceptable Professional Standards and that the information contained thereon is, to the best of my knowledge, information and belief a true and accurate representation thereof.

Dated this the 14 day of April, 2011

James E. Smith

Wisconsin Registered Land Surveyor S-1803



Martenson & Eisele, Inc.

109 West Main Street
Omro, WI 54963
www.martenson-eisele.com
P 920.685.6240 F 920.685.6340

Planning
Environmental
Surveying
Engineering
Architecture

PROJECT NO. 0-1633-001
FILE 1633001POS.DWG

THIS INSTRUMENT WAS DRAFTED BY: DSL