

# PLAT OF SURVEY

LOT 24, IN THE PLAT OF "COUNTRY VIEW ACRES", BEING PART OF THE NORTHWEST 1/4 OF THE SOUTHEAST 1/4 OF SECTION 20, TOWNSHIP 19 NORTH, RANGE 15 EAST, VILLAGE OF WINNECONNE, WINNEBAGO COUNTY, WISCONSIN.

SURVEY FOR:  
JOE KELLY  
1120 POPPY LANE  
WINNECONNE, WI 54986

POPPY LANE .09

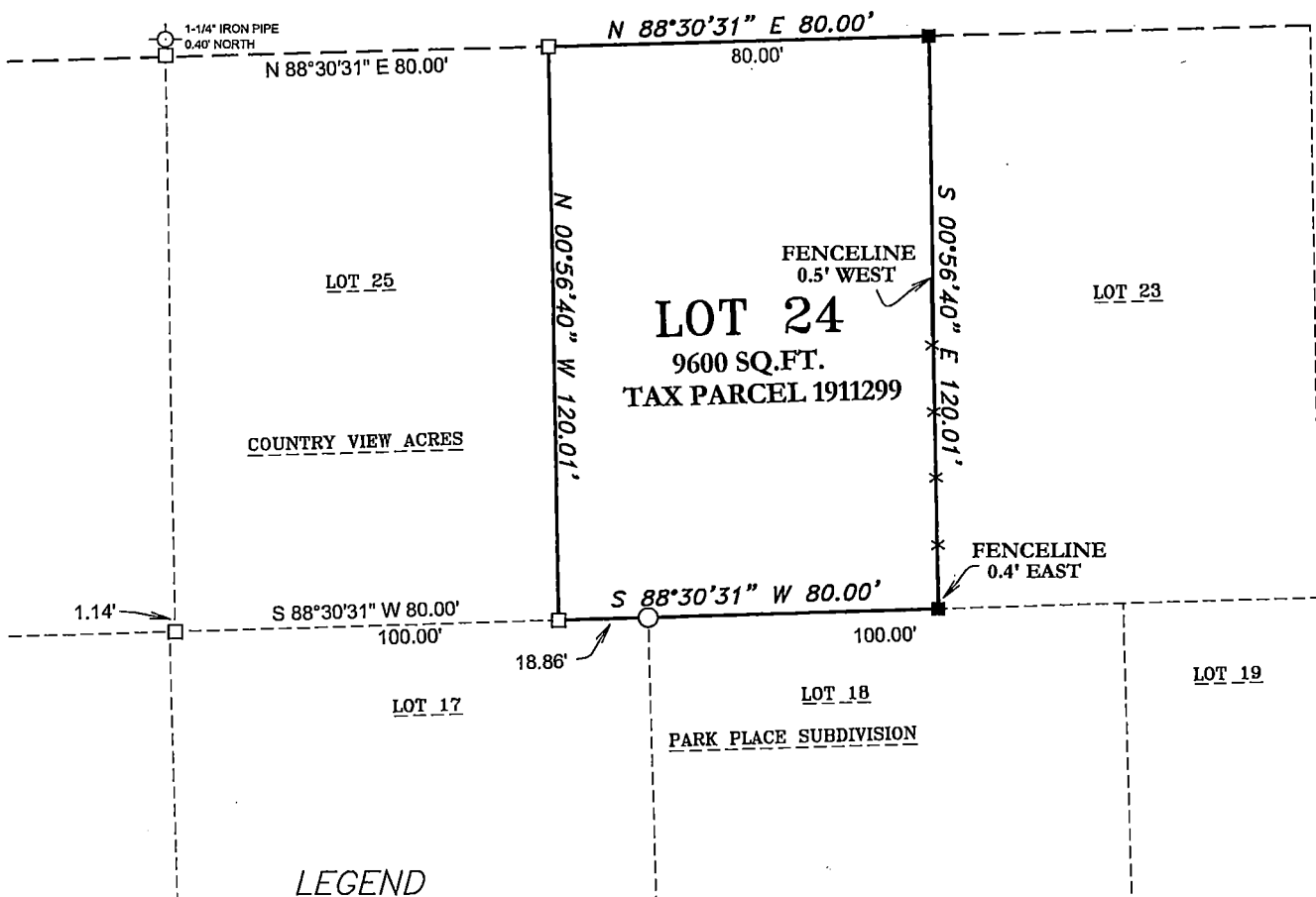

## LEGEND

- 1-1/4" O.D. IRON PIPE SET, 18" LONG, WEIGHING 1.130 LBS. PER LIN. FOOT
- 3/4" REBAR FOUND
- 1-1/4" O.D. IRON PIPE FOUND
- ⊙ FIRE HYDRANT

## SURVEYOR'S CERTIFICATE

I hereby certify that I have surveyed the property as shown, according to official records and that the plat above drawn is an accurate and correct representation of said survey.

James E. Smith  
Wisconsin Professional Land Surveyor

Date



BEARINGS ARE REFERENCED TO  
THE PLAT OF  
"COUNTRY VIEW ACRES"

Scale 1 inch = 40 feet



Martenson & Eisele, Inc.



101 West Main Street  
Omro, WI 54963  
www.martenson-eisele.com  
P 920.685.6240 F 920.685.6340

Planning  
Environmental  
Surveying  
Engineering  
Architecture

PROJECT NO. 0-2591-001

FILE 2591001POS.DWG

THIS INSTRUMENT WAS DRAFTED BY: DSL