

PLAT OF SURVEY

THE SOUTH 200 FEET OF THE WEST 400 FEET OF THE SOUTHEAST 1/4 OF THE SOUTHEAST 1/4,
EXCEPTING THAT PART DESCRIBED IN VOLUME 835 PAGE 101, IN SECTION 19, TOWNSHIP 19 NORTH,
RANGE 15 EAST, TOWN OF WINNECONNE, WINNEBAGO COUNTY, WISCONSIN.

SURVEY FOR:
WINNECONNE-POYGAN FIRE DEPARTMENT
550 WEST MAIN STREET
P.O. BOX 488
WINNECONNE, WI 54986

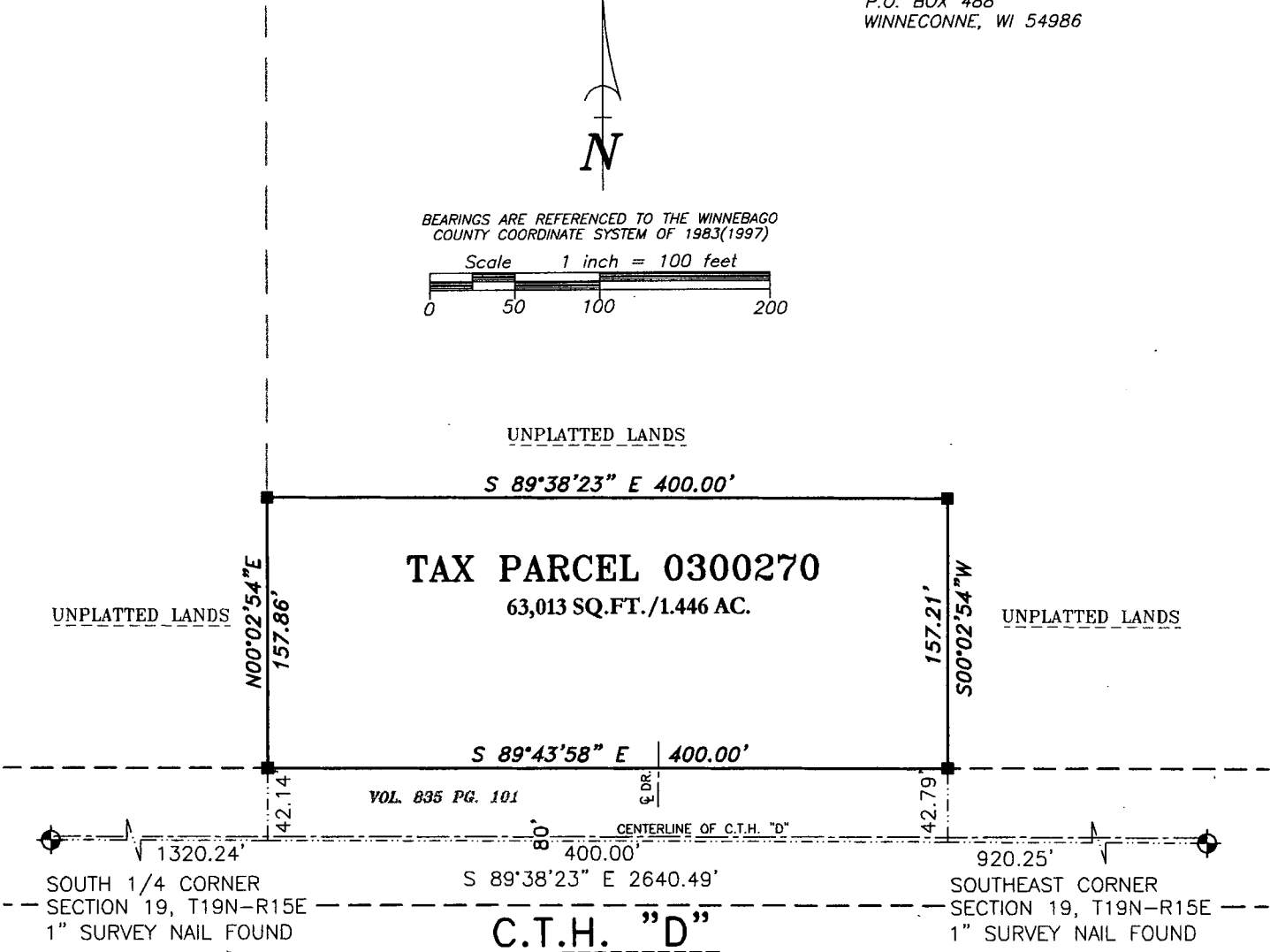
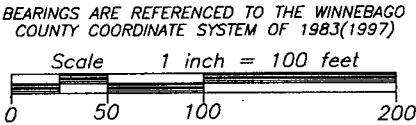

SURVEYOR'S CERTIFICATE

I hereby certify that I have surveyed the property as
shown, according to official records and that the plat
above drawn is an accurate and correct representation of
said survey.

James E. Smith DEC 6, 2017
Wisconsin Professional Land Surveyor Date

LEGEND

- 1-1/4" O.D. IRON PIPE SET, 18" LONG,
WEIGHING 1.130 LBS. PER LIN. FOOT
- ⊙ GOVERNMENT CORNER FOUND

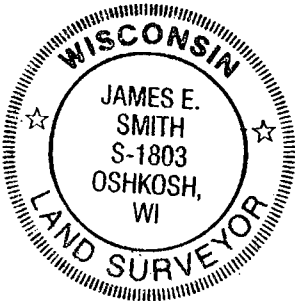

Martenson & Eisele, Inc.



101 West Main Street
Omro, WI 54963
www.martenson-eisele.com
P 920.685.6240 F 920.685.6340

Planning
Environmental
Surveying
Engineering
Architecture

PROJECT NO. 0-2219-001

FILE 2219001POS.DWG

THIS INSTRUMENT WAS DRAFTED BY: DSL