

PLAT OF SURVEY

LOT 9 LA BELLE ASSESSOR'S PLAT, BEING PART OF THE
NE $\frac{1}{4}$ NW $\frac{1}{4}$, SECTION 18, T.19N., R.15E., TOWN OF
WINNECONNE, WINNEBAGO COUNTY, WISCONSIN.

Michael A. Moe

Michael A. Moe RLS #2066
November 28, 2005
Drafted by MD Verstegen



SURVEYOR'S CERTIFICATE:

I, Michael A. Moe, Wisconsin Registered Land Surveyor, hereby certify:
That under the direction of John Adams, Winneconne, WI I have surveyed and mapped the lands as described above. Subject to all right-of-ways, easements and restrictions of record.
That I have performed said survey according to the official records and in full compliance with Chapter A-E7 of the Wisconsin Administrative Code in surveying and mapping the same to the best of my knowledge and belief.
That such is a correct representation of all exterior boundaries of the land surveyed.

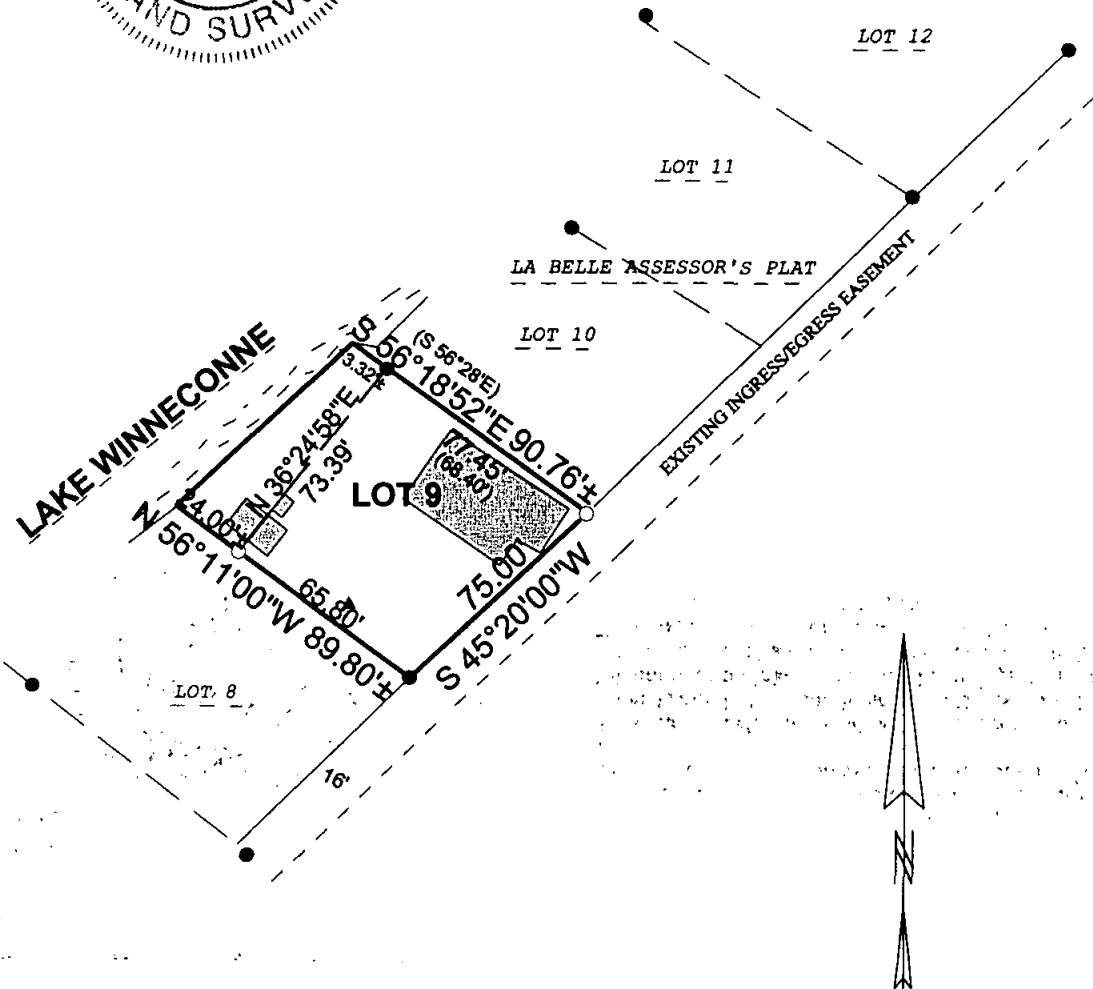

AREA = 6624 SF OR 0.15 AC

SCALE 1" = 60'

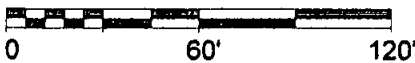

LEGEND

- EXISTING IRON PIPE
- SET 3/4" X 18" REBAR WEIGHING 1.50 LBS/LIN FT.
- ▲ SEPTIC VENT
- () RECORDED AS

MOE LAND SURVEYING, INC.

MICHAEL A. MOE
REDGRANITE, WISCONSIN 54970
JOB # 05287