

# PLAT OF SURVEY

BEING LOT 9, LA BELLE ASSESSOR'S PLAT LOCATED IN THE NE 1/4 OF THE NE 1/4 IF SECTION 18, T 19 N, R 15E,  
TOWN OF WINNECONNE, WINNEBAGO COUNTY, WISCONSIN.

SURVEY FOR: Brian J. and Renee M. Hacker  
PARCEL NUMBER: 0301329  
Address: 7124 Shoreline Drive

SURVEY DATED: August 30, 2013

## Notes:

1. First Floor must be above Elevation 752.40'.
2. The Foundation along the Southwesterly, Northwesterly and Northeasterly sides shall be filled to elevation 751.4'.
3. The fill in Note 2 shall extend 10 feet from the Southwesterly foundation, 15 feet from the Northwesterly foundation and 7 feet from the Northeasterly foundation.

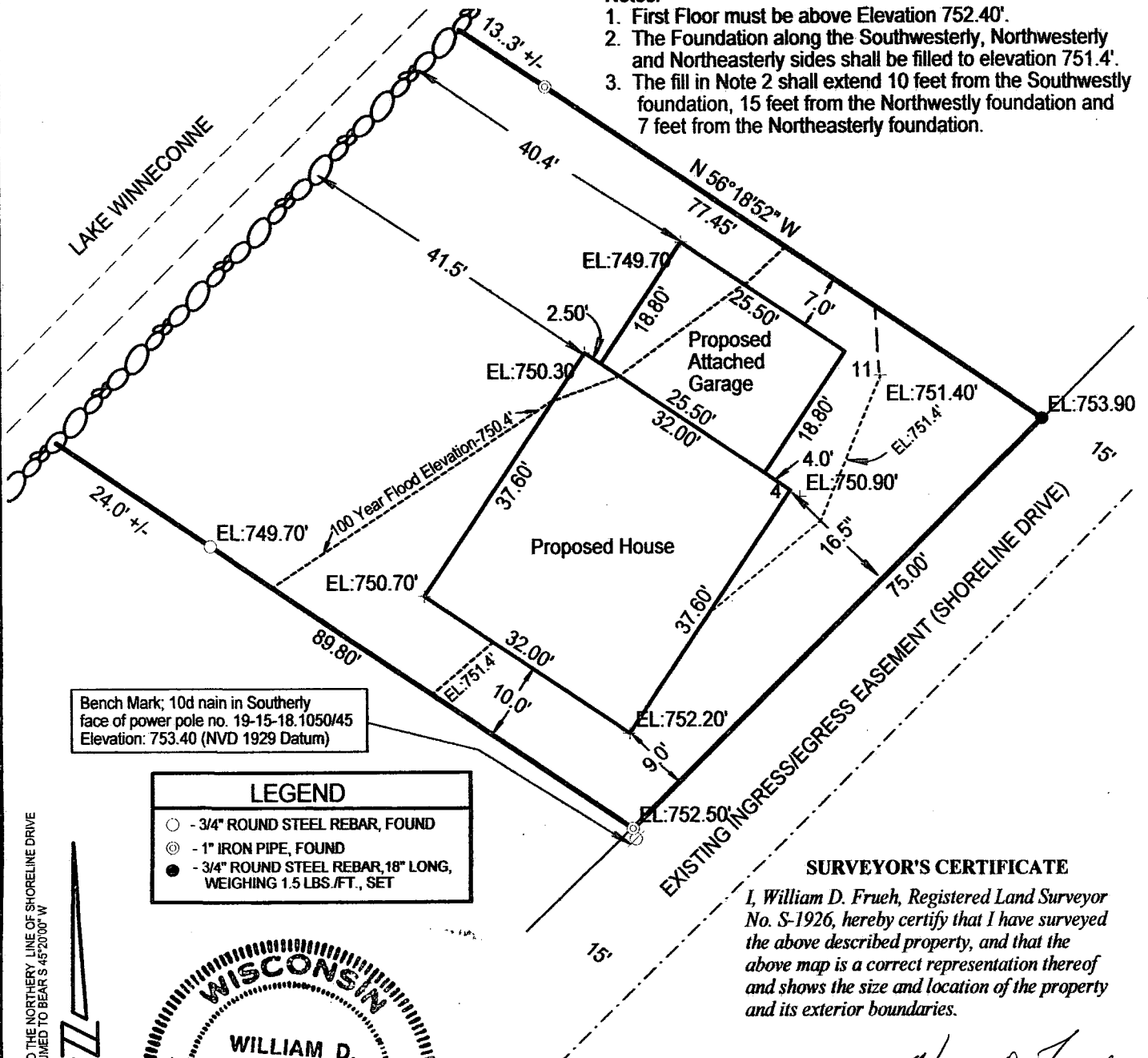

## SURVEYOR'S CERTIFICATE

I, William D. Frueh, Registered Land Surveyor No. S-1926, hereby certify that I have surveyed the above described property, and that the above map is a correct representation thereof and shows the size and location of the property and its exterior boundaries.

Date: 8/30/2013

*William D. Frueh*  
William D. Frueh, Registered  
Land Surveyor S-1926

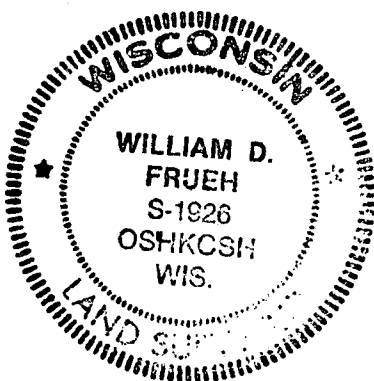

20 10 0 20  
SCALE: 1 INCH = 20 FEET

**FRUEH CONSULTING SERVICES, LLC**  
ENGINEERING AND LAND SURVEYING  
P. O. Box 282, Oshkosh Wisconsin 54903  
TELEPHONE (920) 235-0279