

# PLAT OF SURVEY

THE EAST LINE OF LOT 1 OF CERTIFIED SURVEY MAP 1787, BEING PART OF THE  
NORTHEAST 1/4 OF THE NORTHWEST 1/4 OF SECTION 18, TOWNSHIP 19 NORTH, RANGE  
15 EAST, TOWN OF WINNEOCNNE, WINNEBAGO COUNTY, WISCONSIN.

SURVEY FOR:  
JOSEPH ORLANDO  
8670 JACQUIS ROAD  
WINNECONNE, WI 54986

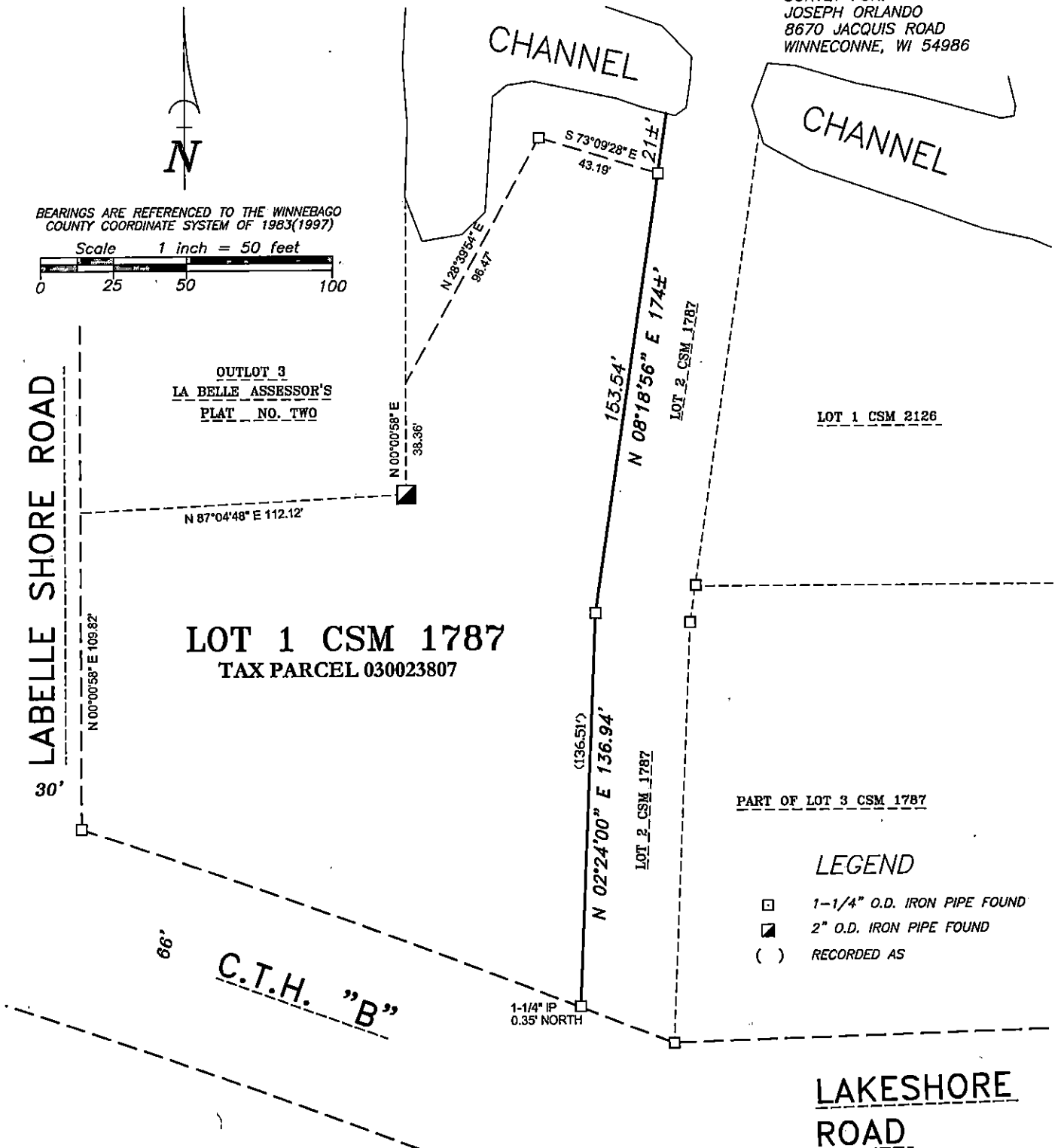

### SURVEYOR'S CERTIFICATE

I hereby certify that I have surveyed the property as shown, according to official records and that the plat above drawn is an accurate and correct representation of said survey.

4-18-24

---

Wisconsin Professional Land Surveyor
 Date

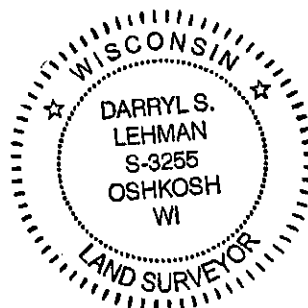

**Martenson & Eisele, Inc.**

101 West Main Street  
Omro, WI 54963  
www.martenson-eisele.com  
P 920.685.6240

Planning  
Environmental  
Surveying  
Engineering  
Architecture

PROJECT NO. 0-2881-001

FILE 2881001POS.DWG

THIS INSTRUMENT WAS DRAFTED BY: DSL