

# PLAT OF SURVEY

LOT 21 OF "COUGHLIN'S ADDITION TO WINNECONNE", BEING IN PART OF THE  
SOUTHEAST 1/4 OF THE SOUTHEAST 1/4 OF SECTION 17, TOWNSHIP 19 NORTH,  
RANGE 15 EAST, VILLAGE OF WINNECONNE, WINNEBAGO COUNTY, WISCONSIN.

SURVEY FOR:  
JIM VAJGRT  
917 ELM STREET  
WINNECONNE, WI 54986

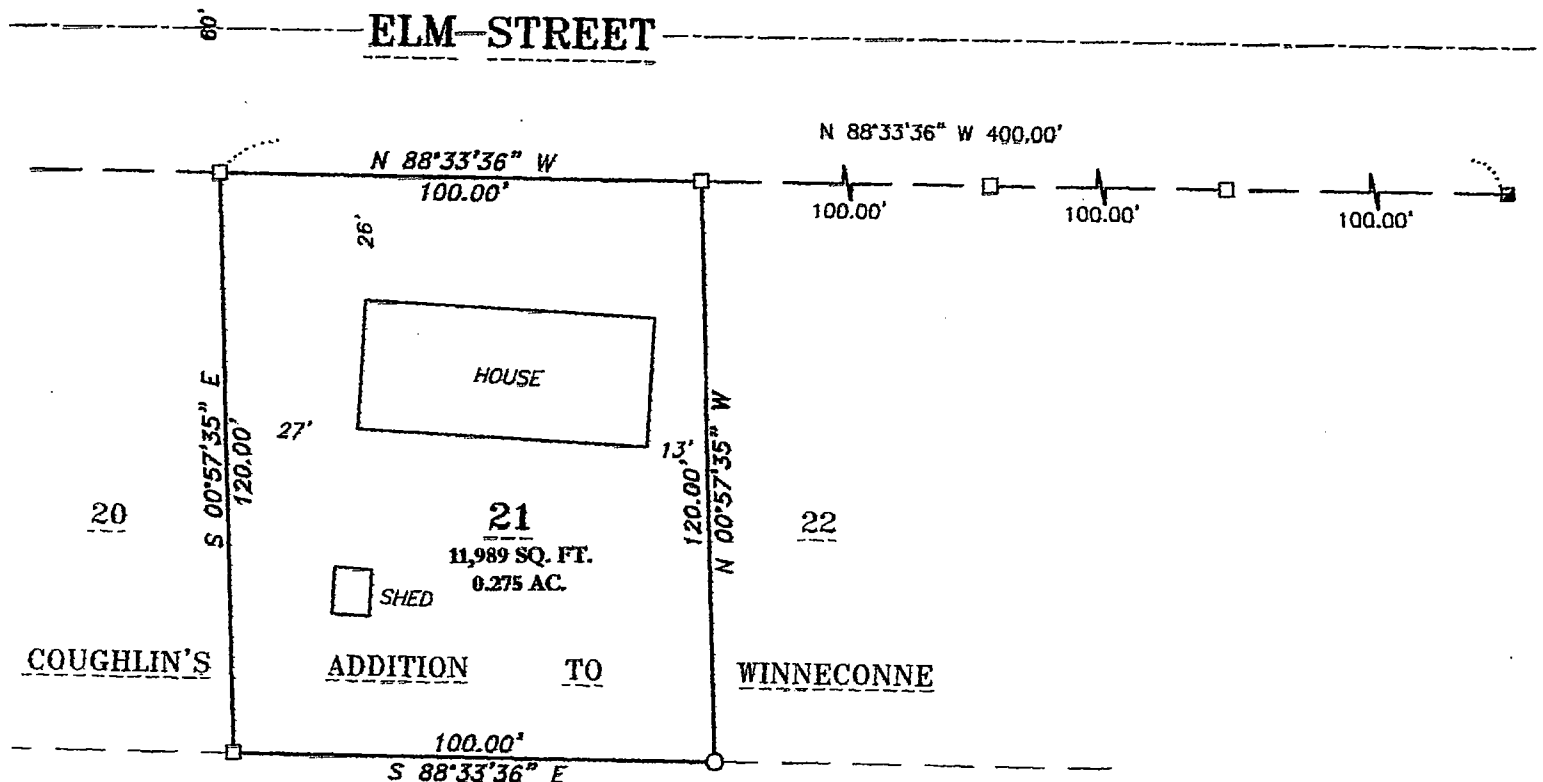

## SURVEYOR'S CERTIFICATE

I hereby certify that I have surveyed the property as shown, according to official records and that the plat above drawn is an accurate and correct representation of said survey.

Andrew J. Shie August 7, 2006  
Wisconsin Registered Land Surveyor Date



## LEGEND

- 3/4" REBAR FOUND
- 1-1/2" O.D. IRON PIPE FOUND
- 3" IRON PIPE FOUND



BEARINGS ARE REFERENCED TO MATCH  
"COUGHLIN'S ADDITION TO WINNECONNE"

Scale 1 inch = 40 feet

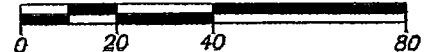

## Martenson & Eisele, Inc.

Planning - Surveying - Engineering - Architecture

109 W. Main St., Omro, WI 54963  
Phone (920) 685-6240 Fax (920) 685-6340

www.martenson-eisele.com  
Email mcomro@charter.net

PROJECT NO. 0-1259-001

FIELD BOOK SDR/FILE

FILE 1259001POS.DWG

THIS INSTRUMENT WAS DRAFTED BY: AJS