

# PLAT OF SURVEY

LOT 21 OF "WENTZEL BROS. ASSESSOR'S PLAT", BEING IN PART OF SECTION 8 AND 17, IN TOWNSHIP 19 NORTH, RANGE 15 EAST, TOWN OF WINNECONNE, WINNEBAGO COUNTY, WISCONSIN.

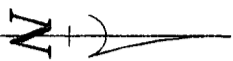

BEARINGS ARE REFERENCED TO THE WINNEBAGO COUNTY COORDINATE SYSTEM OF 1983(1997)  
Scale 1 inch = 30 feet

## LEGEND

- 1-1/4" O.D. IRON PIPE SET, 18" LONG, WEIGHING 1,150 LBS. PER LIN. FOOT
- 1-1/4" O.D. IRON PIPE FOUND
- 2" O.D. IRON PIPE FOUND
- POWER POLE
- ( ) RECORDED AS
- + 750.4 SPOT ELEVATION

SURVEY FOR:  
CINDY DEVALK  
W 2517 CLOVER DOWNS  
APPLETON, WI 54915

**Martenson & Eisele, Inc.**

109 West Main Street  
Ostro, WI 54963  
www.martenson-eisele.com  
P 920.685.6240 F 920.685.6340

WENTZEL SHORE ROAD

50' SETBACK FROM THE ORDINARY HIGH WATER LINE AS DETERMINED BY WINNEBAGO COUNTY ZONING OFFICE 4-29-11.  
**LAKE WINNECONNE**  
100 YEAR FLOOD ELEVATION = 750.4

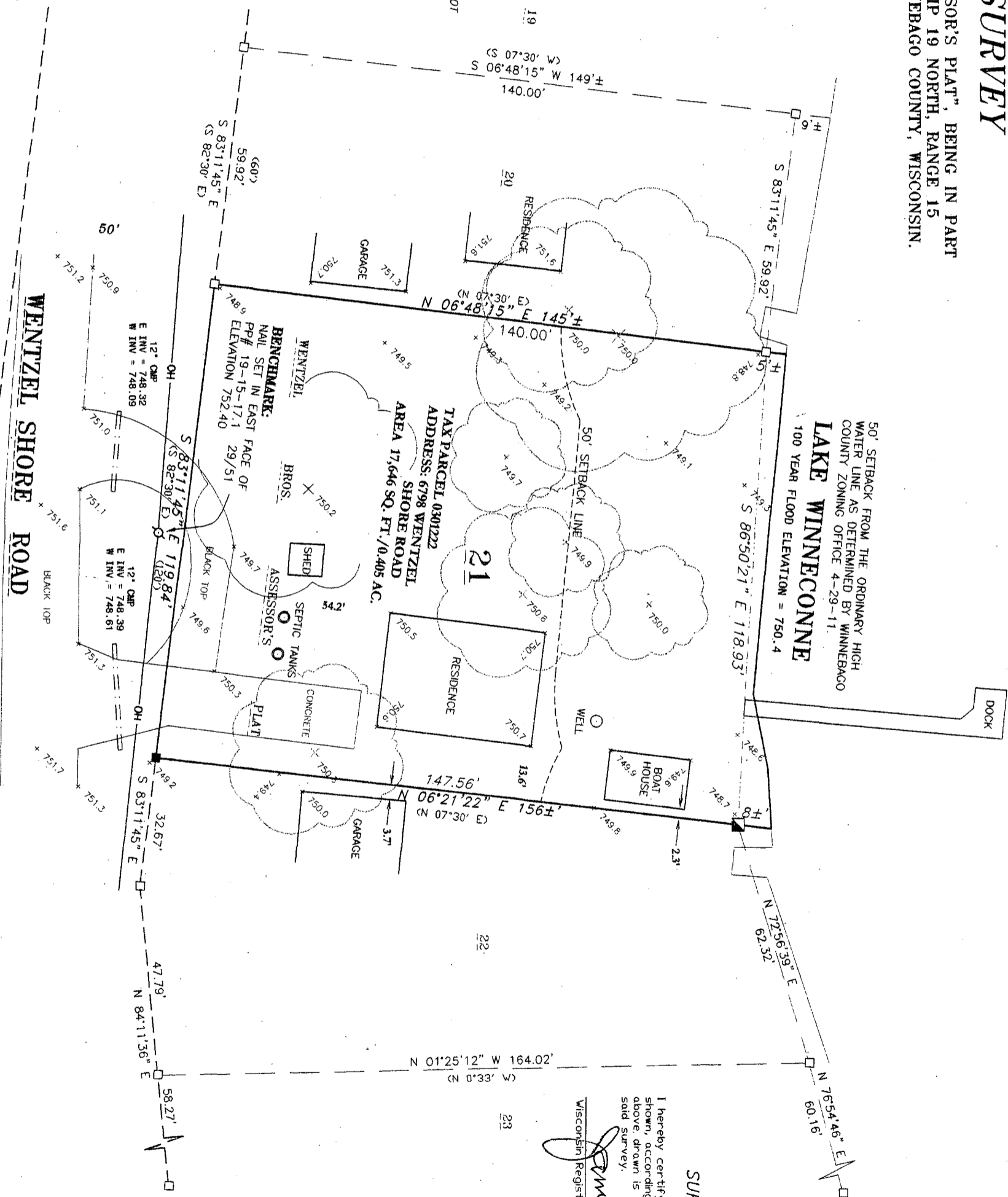

## SURVEYOR'S CERTIFICATE

I hereby certify that I have surveyed the property as shown, according to official records and that the plat above, drawn is an accurate and correct representation of said survey.

Wisconsin Registered Land Surveyor

Date

