

PLAT OF SURVEY

THE SOUTH LINE OF LOT 7 AND THE EAST 20 FEET OF LOT 6, BLOCK 5, SCOTT'S ADDITION TO THE VILLAGE OF WINNECONNE, BEING PART OF SECTION 16, TOWNSHIP 19 NORTH, RANGE 15 EAST, VILLAGE OF WINNECONNE, WINNEBAGO COUNTY, WISCONSIN.

SURVEY FOR:
SANTOS ANAYA
628 WINDMILL DRIVE
KIMBERLY, WI 54130

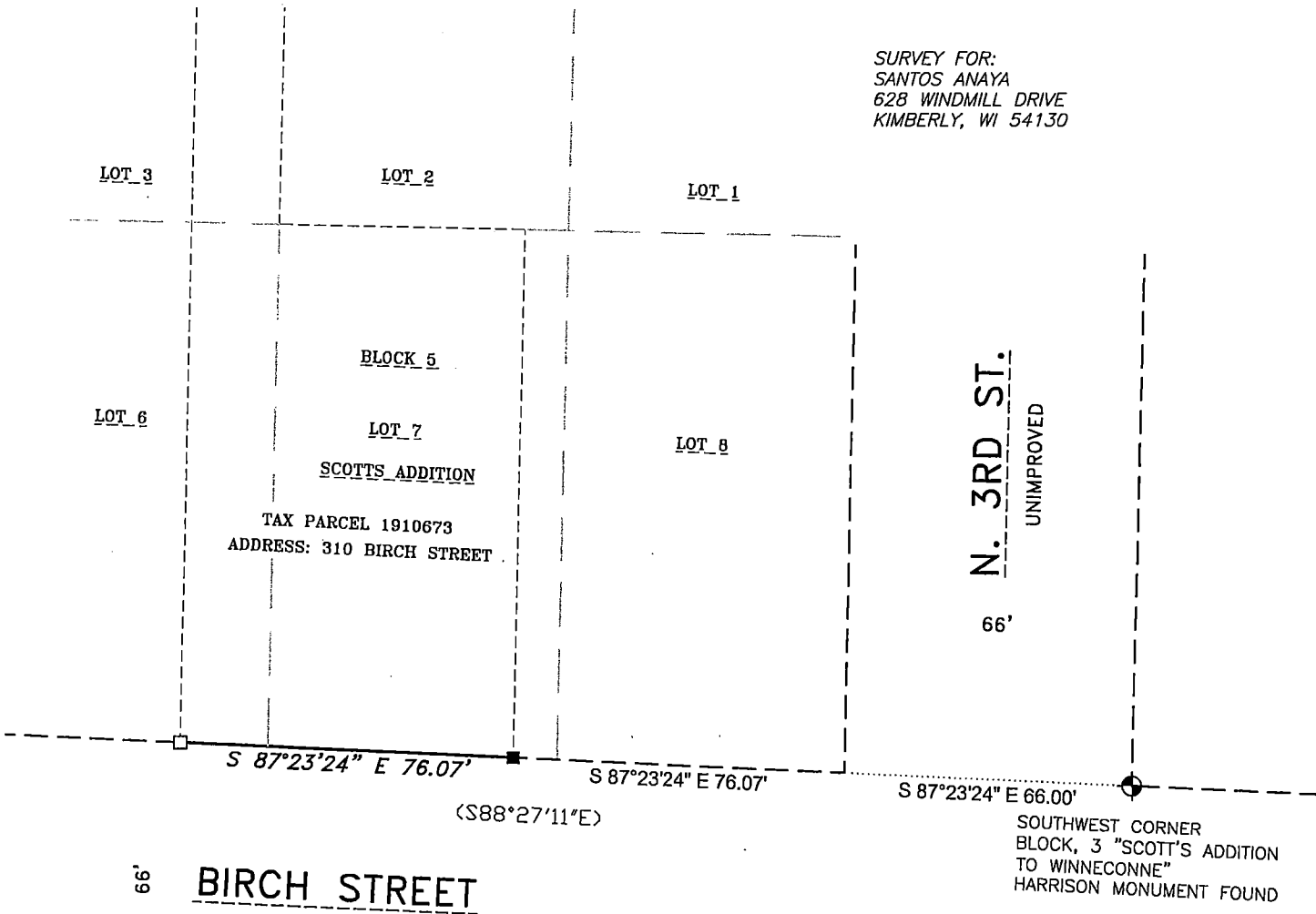

SURVEYOR'S CERTIFICATE

I hereby certify that I have surveyed the property as shown, according to official records and that the plat above drawn is an accurate and correct representation of said survey.

James E. Smith FEB 10, 2020
Wisconsin Professional Land Surveyor Date

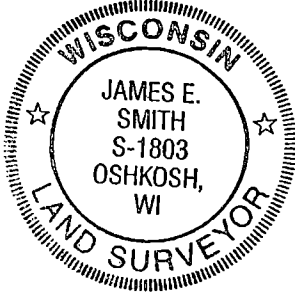

LEGEND

- 1-1/4" O.D. IRON PIPE SET, 18" LONG, WEIGHING 1.130 LBS. PER LIN. FOOT
- 1-1/4" O.D. IRON PIPE FOUND
- ⊙ HARRISON MONUMENT FOUND
- () RECORDED AS

Martenson & Eisele, Inc.



101 West Main Street
Omro, WI 54963
www.martenson-eisele.com
P 920.685.6240 F 920.685.6340

Planning
Environmental
Surveying
Engineering
Architecture

PROJECT NO. 0-2556-001
FILE 2556001POS.DWG
THIS INSTRUMENT WAS DRAFTED BY: DSL