

LAKE WINNECONNE

WINNEBAGO COUNTY PARK
WINNECONNE

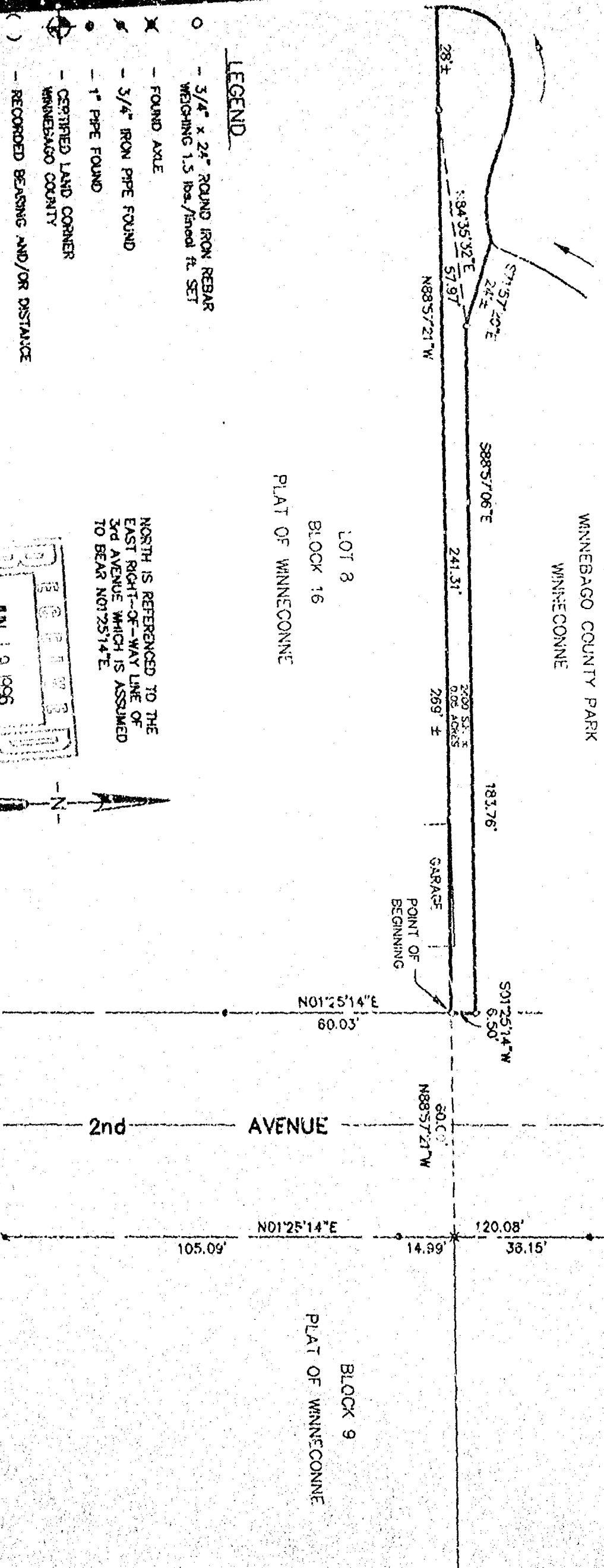

NORTH IS REFERENCED TO THE
EAST RIGHT-OF-WAY LINE OF
3rd AVENUE WHICH IS ASSUMED
TO BEAR N01°25'14"E

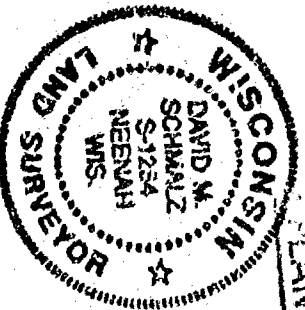
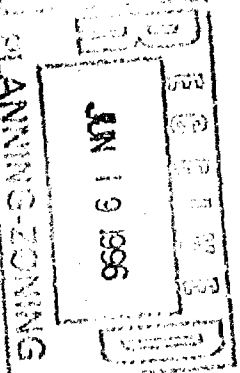

SURVEYOR'S CERTIFICATE

I, the property as shown and described on this map, was surveyed under my direction and control, according to the Wisconsin Administrative Code, Chapter A-E of Minimum Standards for Property Surveys, and is a correct representation of said survey, to the best of my knowledge and belief.

2256 David M. Schmalz
Registered Land Surveyor

SURVEY FOR: - WINNEBAGO COUNTY PARKS
- 500 E. CITY TR. Y
- OSHKOSH, WISCONSIN
- PHONE 4727-2880

REVISED 1-22-96 DEW (STREET NAME)

| | | | | |
|----------|------------------------------|--|--------------|---|
| FILE NO. | SCALE 1" = 30' | WINNEBAGO COUNTY PARKS DEPT. WINNECONNE COUNTY PARK WINNEBAGO COUNTY, WISCONSIN | DESIGNED | McMAHON ASSOCIATES, INC. 1445 McMahon Drive Neenah, WI 54956 Mailing Address: P.O. Box 1025 Neenah, WI 54957-1025 TEL: 414-751-4200 FAX: 414-751-4284 |
| | DATE OCT., 1995 | | DRAWN DEW | |
| | PROJECT NO. 2301 95773.04 | | CHECKED | |