

# PLAT OF SURVEY

LOT 11, AND THE EAST 1/2 OF LOT 10, IN BLOCK 14, IN "SCOTT'S ADDITION" TO WINNECONNE", IN SECTION 16, TOWNSHIP 19 NORTH, RANGE 15 EAST, VILLAGE OF WINNECONNE, WINNEBAGO COUNTY, WISCONSIN.

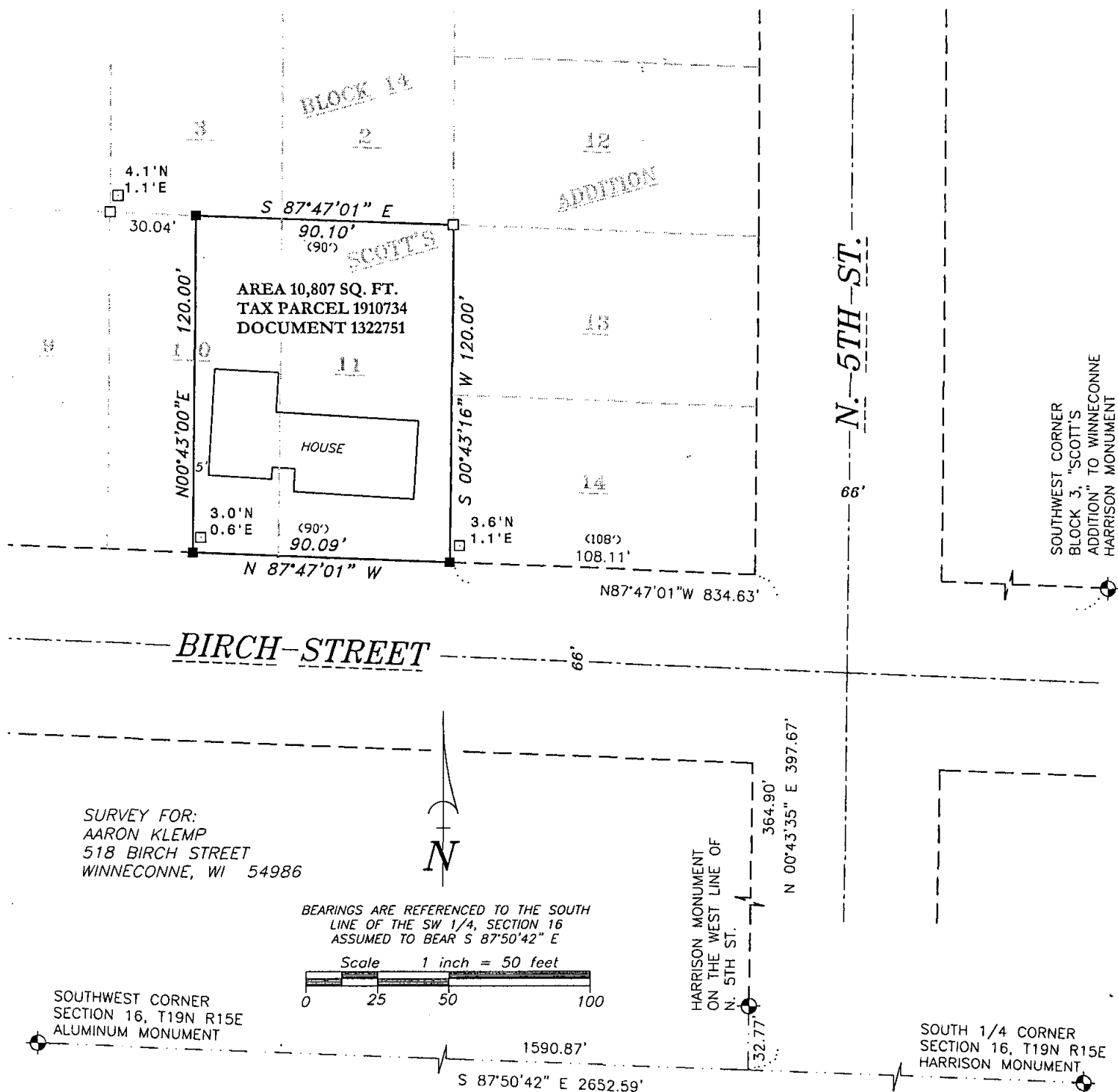

SURVEY FOR:  
AARON KLEMP  
518 BIRCH STREET  
WINNECONNE, WI 54986

BEARINGS ARE REFERENCED TO THE SOUTH  
LINE OF THE SW 1/4, SECTION 16  
ASSUMED TO BEAR S 87°50'42" E

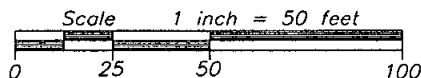

SOUTHWEST CORNER  
SECTION 16, T19N R15E  
ALUMINUM MONUMENT

## SURVEYOR'S CERTIFICATE

I hereby certify that I have surveyed the property as shown, according to official records and that the plat above drawn is an accurate and correct representation of said survey.

*James E. Smith* 5.31.07  
Wisconsin Registered Land Surveyor Date

## LEGEND

- 1-1/4" O.D. IRON PIPE SET, 18" LONG, WEIGHING 1.130 LBS. PER LIN. FOOT
- 1-1/4" O.D. IRON PIPE FOUND
- ⊕ GOVERNMENT CORNER
- ( ) RECORDED AS

## Martenson & Eisele, Inc.

Planning - Surveying - Engineering - Architecture

109 W. Main St., Omro, WI 54963  
Phone (920) 685-6240 Fax (920) 685-6340

www.martenson-eisele.com  
Email meomro@charter.net

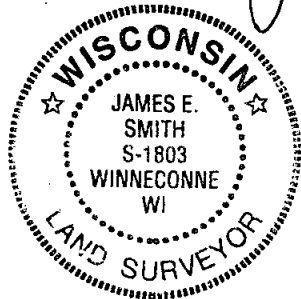

PROJECT NO. 0-1334-001

FIELD BOOK SDR/FILE

FILE 1334001POS.DWG

THIS INSTRUMENT WAS DRAFTED BY: AJS