

# PLAT OF SURVEY

LOTS 1 AND 12, IN BLOCK 19, AND THE WEST 1/2 OF VACATED ELM STREET, IN  
"PLAT OF SCOTT'S ADDITION TO WINNECONNE, IN SECTION 16, TOWNSHIP 19 NORTH,  
RANGE 15 EAST, TOWN OF WINNECONNE, WINNEBAGO COUNTY, WISCONSIN.

TAX PARCEL 1910791  
DOCUMENT 1207920 &  
VOLUME 1246 PAGE 494  
ADDRESS: 607 OAK STREET  
AREA  
16,941 SQ. FT./0.389 AC. TOTAL  
10,500 SQ. FT./0.241 AC. ± ABOVE WATER

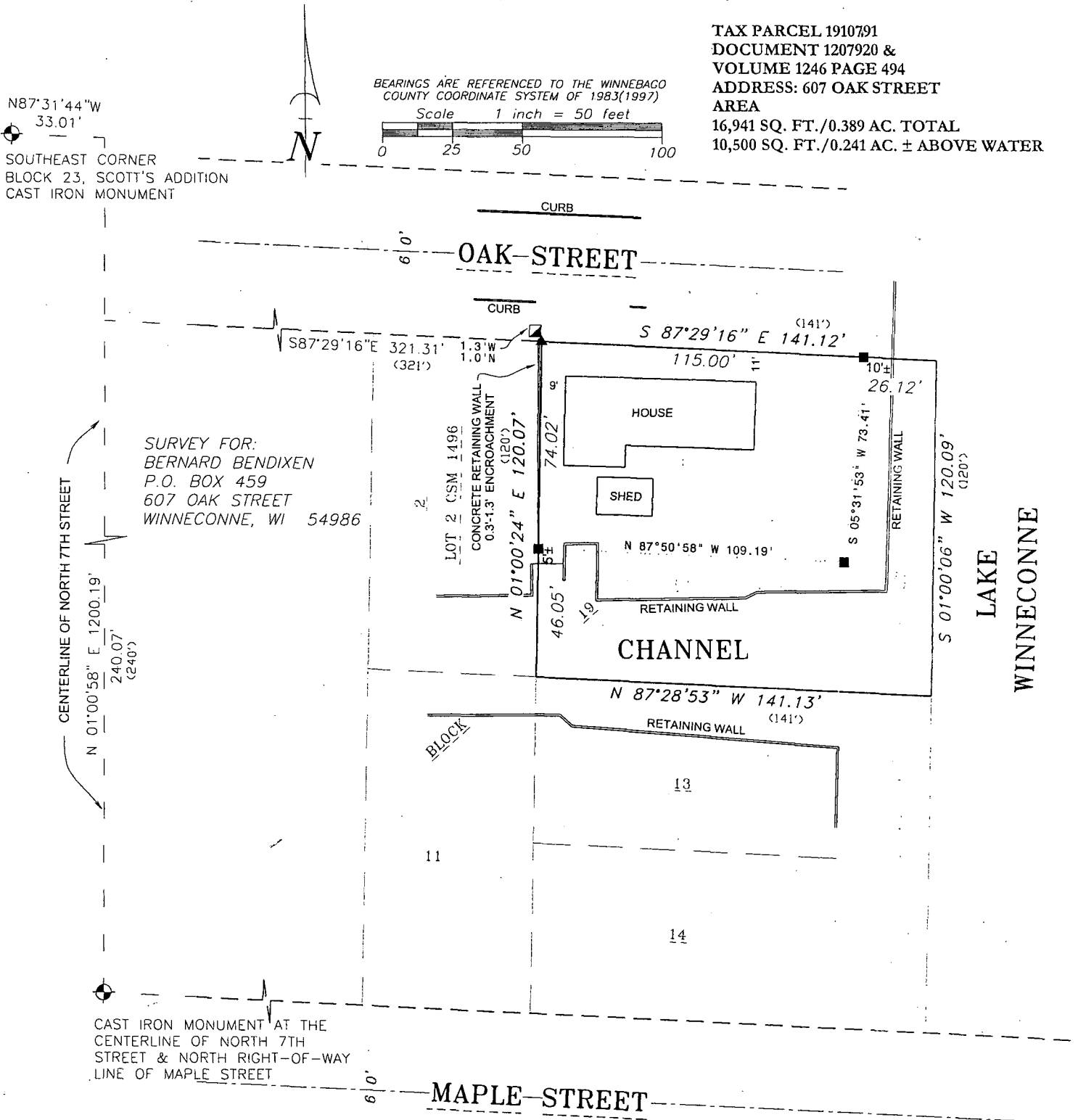

## LEGEND

- 1-1/4" O.D. IRON PIPE SET, 18" LONG, WEIGHING 1.130 LBS. PER LIN. FOOT
- ▲ CHISELED "+" SET
- ◻ 2" O.D. IRON PIPE FOUND
- ⊙ VILLAGE MONUMENT
- FENCE LINE
- ( ) RECORDED AS



## SURVEYOR'S CERTIFICATE

I hereby certify that I have surveyed the property as shown, according to official records and that the plat above drawn is an accurate and correct representation of said survey.

*Andrew J. Shie*

9/10/10

Wisconsin Registered Land Surveyor

Date

Martenson & Eisele, Inc.

109 West Main Street  
Omro, WI 54963  
www.martenson-eisele.com  
P 920.685.6240 F 920.685.6340

Planning  
Environmental  
Surveying  
Engineering  
Architecture

PROJECT NO. 0-1600-001

FIELD BOOK SDR/FILE

FILE 1600001POS.DWG

THIS INSTRUMENT WAS DRAFTED BY: AJS