

PLAT OF SURVEY

PART OF THE EAST 1/2 OF THE SOUTHEAST 1/4 OF SECTION 16, TOWNSHIP 19 NORTH, RANGE 15 EAST, VILLAGE OF WINNECONNE, WINNEBAGO COUNTY, WISCONSIN.

SURVEY FOR:
PEG LARCHEID
245 TWIN HARBOR DRIVE
WINNECONNE, WI 54986

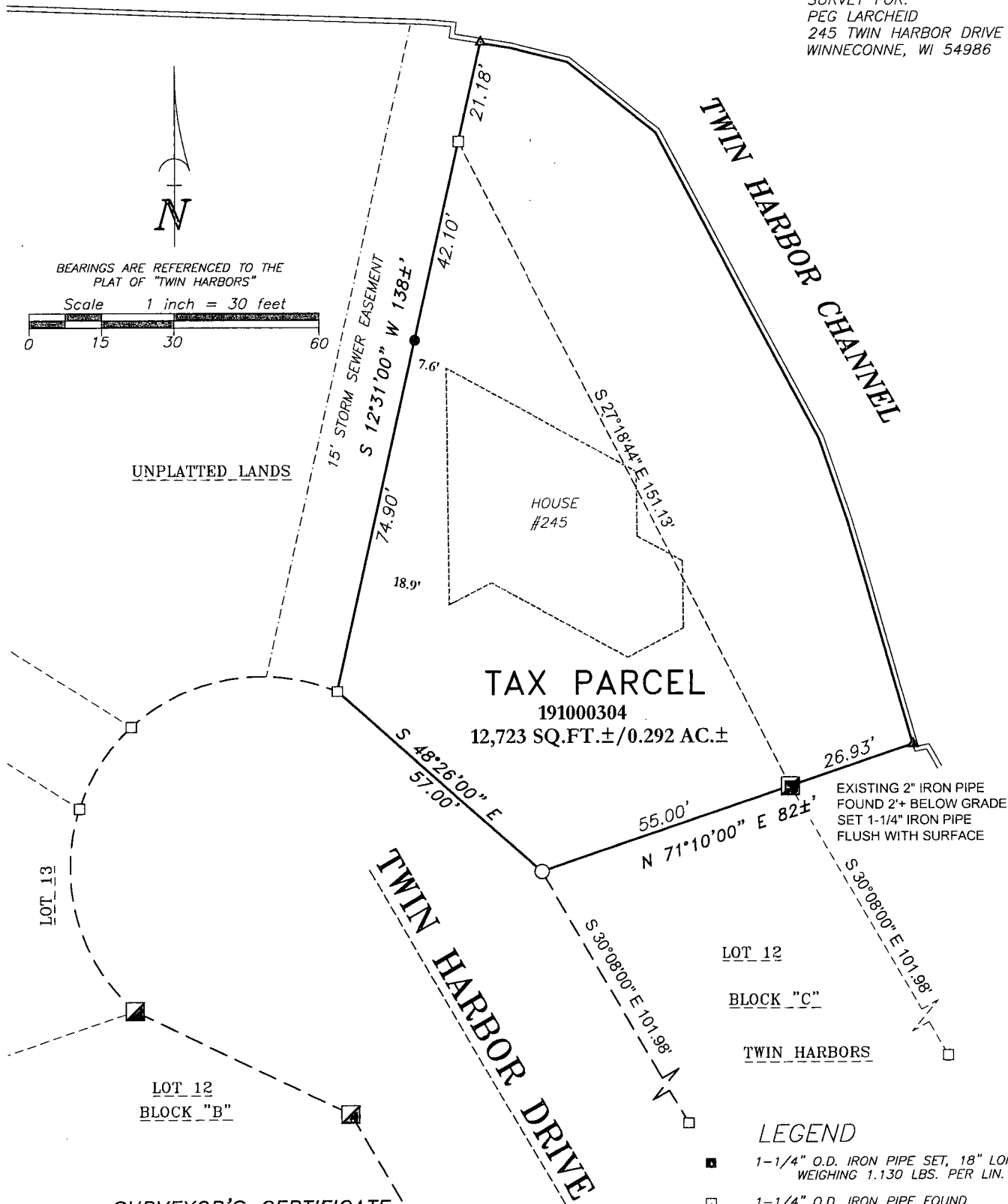

SURVEYOR'S CERTIFICATE

I hereby certify that I have surveyed the property as shown, according to official records and that the plat above drawn is an accurate and correct representation of said survey.

James E. Smith MAY 26, 2020
Wisconsin Professional Land Surveyor Date

Martenson & Eisele, Inc.

101 West Main Street
Omro, WI 54963
www.martenson-eisele.com
P 920.685.6240 F 920.685.6340
Planning
Environmental
Surveying
Engineering
Architecture

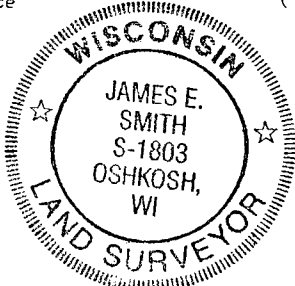

PROJECT NO. 0-2465-001
FILE 2465001POS.DWG
THIS INSTRUMENT WAS DRAFTED BY: DSL