

SURVEY RECORD

JOB NO.	120-3160	DATE	8/19-60
NAME	Richard Paulson		
ADDRESS	517 N. Division St., Appleton		
PHONE	4-9925-home — 9-3161 4-1464-Home Mutuals office		

Description

SURVEY MADE BY:	COST	DATE	PRICE 161 ²⁵ INVOICE NO. 3631-9/13-60
JVV 9hr -	36.00	8/30-60	
GS. 9hr -	31.50		
F.C.Jr - 18hr -	81.00		
	148.50		
31 I.P. -	7.75	31 I.P.	
10 prints -	5.00		
	161.25		

Remarks:

Winnebago Co.

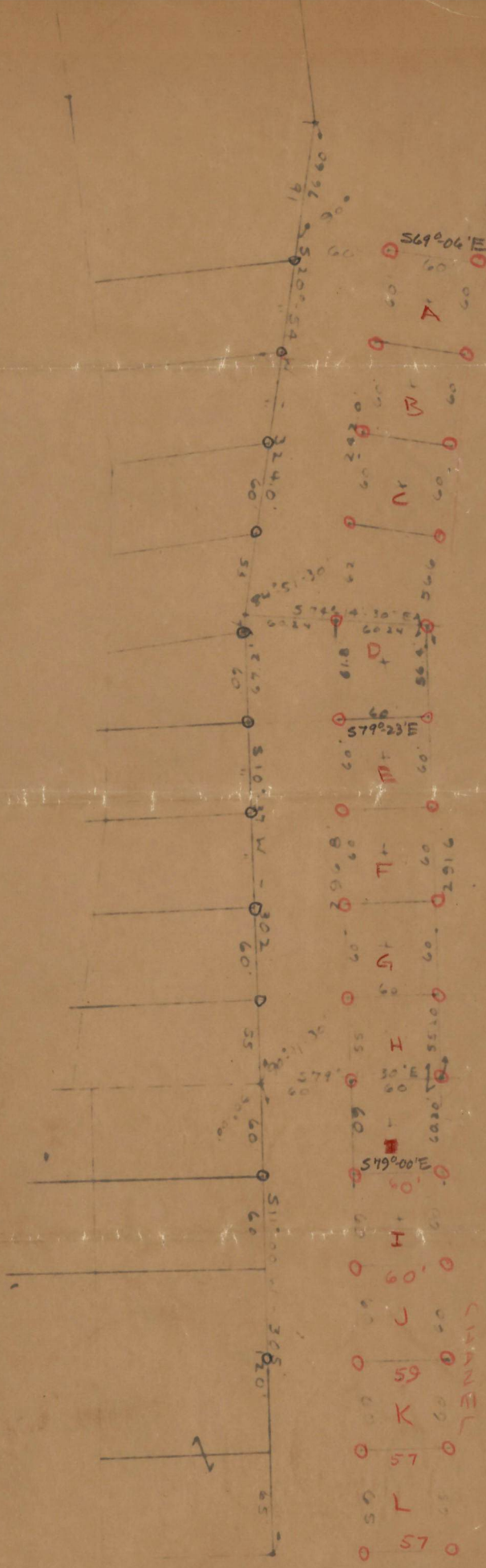

180
 56.6
 236.6

Dick Paulson

8/24-60

120 -

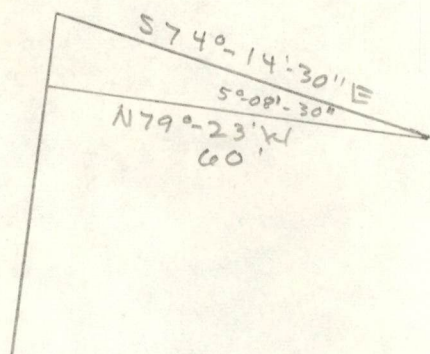

$$\cos 5^{\circ}-08'-30'' = \frac{60}{x}$$

$$x = \frac{60}{.995975} = 60.24'$$

$$\tan 5^{\circ}-08'-30'' = \frac{x}{60}$$

$$x = 60 (.08998) = 5.40'$$

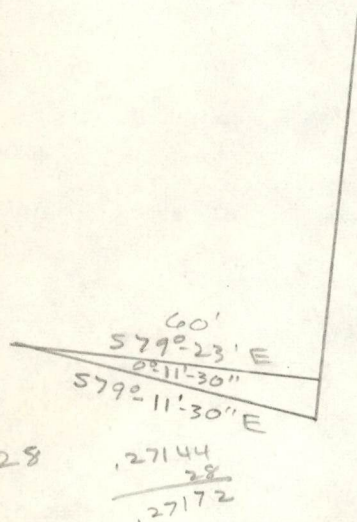

$$\cos 0^{\circ}-11'-30'' = \frac{60}{x}$$

$$x = \frac{60}{.99999} = 60.00$$

$$\tan 0^{\circ}-11'-30'' = \frac{x}{60}$$

$$x = 60 (.003345) = 0.20$$

$$\begin{array}{r} 29 \quad .18738 \\ \quad \quad 145 \\ \hline \quad \quad 187525 \end{array}$$

				N	S	E	W
N10°-37'E	302'	.98288	.18424	296.83	—	55.64	—
S74°-14'-30"E	60.24	.27172	.96242	—	16.37	57.98	—
S10°-37'W	296.8'	.98288	.18424	—	291.72	—	54.68
N79°-11'-30"W	60'	.187525	.98226	11.25	—	—	58.94
				308.08	308.09	113.62	103.62
				(101)		(100)	

$$60 \overline{) 1.01}$$

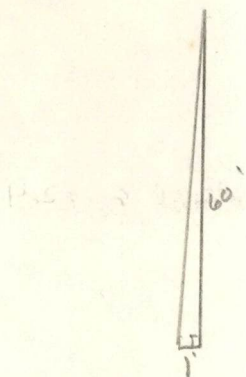

$$\tan \alpha = \frac{1}{60} = .01667$$

$$\alpha = 0^\circ - 57'$$

$$60.01'$$

$$\begin{array}{r} 60 \\ 60 \\ \hline 3600 \end{array}$$

$$\begin{array}{r} 60,000 \\ 3600 \overline{) 36,01,00,000} \\ \underline{3600} \\ 120000 \quad 1000000 \end{array}$$

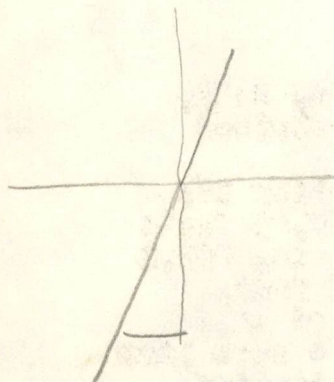

$$\begin{array}{r} 60,003 \\ 3600 \overline{) 3604,00,00,00} \\ \underline{3600} \\ 12000 \quad 040000 \\ \underline{36000} \\ 120060 \quad 400000 \end{array}$$

$$\tan \alpha = \frac{2}{60} = .03333$$

$$\alpha = 1^\circ - 55'$$

September 9, 1960

DESCRIPTIONS FOR RICHARD PAULSON
Job No. 120-3160

Parcel "A"

A parcel of land in the NE $\frac{1}{4}$ of Section 16, T19N, R15E, Town of Winneconne, Winnebago County, Wisconsin, described as follows:

Commencing at the northeast corner of said Section 16; thence West, along the north line of Section 16, 630.83 feet; thence S8°-50'W, along the west line of a private road, 242.1 feet; thence S5°-32'W, along the west line of said road, 314.6 feet; thence S20°-54'W, along the west line of said road, 76.6 feet; thence S69°-06'E, 60.0 feet to the east line of said road as the point of beginning; thence continuing S69°-06'E, 60.0 feet to a meander line along the bank of a canal; thence S20°-54'W, along said meander line, 60.0 feet; thence N69°-06'W, 60.0 feet to the east line of said private road; thence N20°-54'E, along said east line, 60.0 feet to the point of beginning.

Parcel "B" and "C"

A parcel of land in the NE $\frac{1}{4}$ of Section 16, T19N, R15E, Town of Winneconne, Winnebago County, Wisconsin, described as follows:

Commencing at the northeast corner of said Section 16; thence West, along the north line of said Section 16, 630.83 feet; thence S8°-50'W, along the west line of a private road, 242.1 feet; thence S5°-32'W, along the west line of a private road, 314.6 feet; thence S20°-54'W, along the west line of said road, 76.6 feet; thence S69°-06'E, 60.0 feet to the east line of said road; thence S20°-54'W, Parcel "B" - 60.0 feet
Parcel "C" - 120.0 feet to the point of beginning; thence S69°-06'E, 60.0 feet to a meander line along the bank of a canal; thence S20°-54'W, along said meander line, 60.0 feet; thence N69°-06'W, 60.0 feet to the east line of said private road; thence N20°-54'E, along the east line of said private road, 60.0 feet to the point of beginning.

September 9, 1960

RICHARD PAULSON (2)
120-3160

Parcel "D"

A parcel of land in the NE $\frac{1}{4}$ of Section 16, T19N, R15E, Town of Winneconne, Winnebago County, Wisconsin, described as follows:

Commencing at the northeast corner of said Section 16; thence West, along the north line of Section 16, 630.83 feet; thence S8°-50'W, along the west line of a private road, 242.1 feet; thence S5°-32'W, along the west line of said road, 314.6 feet; thence S20°-54'W, along the west line of said road, 76.6 feet; thence S69°-06'E, 60.0 feet to the east line of said private road; thence S20°-54'W, 180.0 feet to the point of beginning; thence S69°-06'E, 60.0 feet to a meander line along the bank of a canal; thence S20°-54'W, along said meander line, 56.6 feet; thence S10°-37'W, along said meander line, 56.4 feet; thence N79°-23'W, 60.0 feet to the east line of said private Road; thence N10°-37'W, along the east line of said road, 61.8 feet; thence N20°-54'E, along the east line of said road, 62.0 feet to the point of beginning.

Parcels "E", "F" and "G"

A parcel of land in the NE $\frac{1}{4}$ of Section 16, T19N, R15E, Town of Winneconne, Winnebago County, Wisconsin, described as follows:

Commencing at the northeast corner of said Section 16; thence West, along the north line of Section 16, 630.83 feet; thence S8°-50'W, along the west line of a private road, 242.1 feet; thence S5°-32'W, along the west line of said road, 314.6 feet; thence S20°-54'W, along the west line of said road, 76.6 feet; thence S69°-06'E, 60.0 feet to the east line of said private Road; thence S20°-54'W, along the east line of said road, 242.0 feet; parcel "E"-61.8 feet; thence S10°-37'W, parcel "F"-121.8 feet; parcel "G"-181.8 feet to the point of beginning; thence S79°-23'E, 60.0 feet to a meander line along the bank of a canal; thence S10°-37'W, along said meander line, 60.0 feet; thence N79°-23'W, 60.0 feet to the east line of said private road; thence N10°-37'E, along the east line of said road, 60.0 feet to the point of beginning.

September 9, 1960

RICHARD PAULSON (3)
120-3160

Parcel "H" -

A parcel of land in the NE $\frac{1}{4}$ of Section 16, T19N, R15E, Town of Winneconne, Winnebago County, Wisconsin, described as follows:

Commencing at the northeast corner of said Section 16; thence West, along the north line of Section 16, 630.83 feet; thence S8°-50'W, along the west line of a private road, 242.1 feet; thence S5°-32'W, along the west line of said road, 314.6 feet; thence S20°-54'W, along the west line of said road, 76.6 feet; thence S69°-06'E, 60.0 feet to the east line of said private road; thence S20°-54'W, along the east line of said road, 242.0 feet; thence S10°-37'W, along the east line of said road, 241.8 feet to the point of beginning; thence S79°-23'E, 60.0 feet to a meander line along the bank of a canal; thence S10°-37'W, along said meander line, 55.2 feet; thence S11°-00'W, along said meander line, 60.2 feet; thence N79°-00'W, 60.0 feet to the east line of said private road; thence N11°-00'E, along the east line of said road, 60.0 feet; thence N10°-37'E, along the east line of said road, 55.0 feet to the point of beginning.

September 9, 1960

RICHARD PAULSON (4)
120-3160

Parcel "I"

A parcel of land in the NE $\frac{1}{4}$ of Section 16, T19N, R15E, Town of Winneconne, Winnebago County, Wisconsin, described as follows:

Commencing at the northeast corner of said Section 16; thence West, along the north line of Section 16, 630.83 feet; thence S8°-50'W, along the west line of a private road, 242.1 feet; thence S5°-32'W, along the west line of said road, 314.6 feet; thence S20°-54'W, along the west line of said road, 76.6 feet; thence S69°-06'E, 60.0 feet to the east line of said road; thence S20°-54'W, along the east line of said road, 242.0 feet; thence S10°-37'W, along the east line of said road, 296.8 feet; thence S11°-00'W, along the east line of said road, 60.0 feet to the point of beginning; thence S79°-00'E, 60.0 feet to a meander line along the bank of a canal; thence S11°-00'W, along said meander line, 60.0 feet; thence N79°-00'W, 60.0 feet to the east line of said private road; thence N11°-00'E, along the east line of said road, 60.0 feet to the point of beginning.

The following statement should be added to each description when put on the deed - "It being intended that this conveyance includes that land lying between the meander line and the bank of the canal and bounded by the northerly and southerly lines of the herein described parcel extended to the canal"