

PLAT OF SURVEY

LOT 5 AND THE NORTH 1/2 OF LOT 8, BLOCK 6, SCOTT'S ADDITION TO THE VILLAGE OF WINNECONNE, BEING PART OF GOVERNMENT LOT 3, IN SECTION 16, TOWNSHIP 19 NORTH, RANGE 15 EAST, VILLAGE OF WINNECONNE, WINNEBAGO COUNTY, WISCONSIN.

SURVEY FOR:
WES PHILLIPS
P.O. BOX 521
WINNECONNE, WI 54986

SOUTHWEST CORNER
BLOCK, 3 "SCOTT'S ADDITION
TO WINNECONNE"
HARRISON MONUMENT FOUND

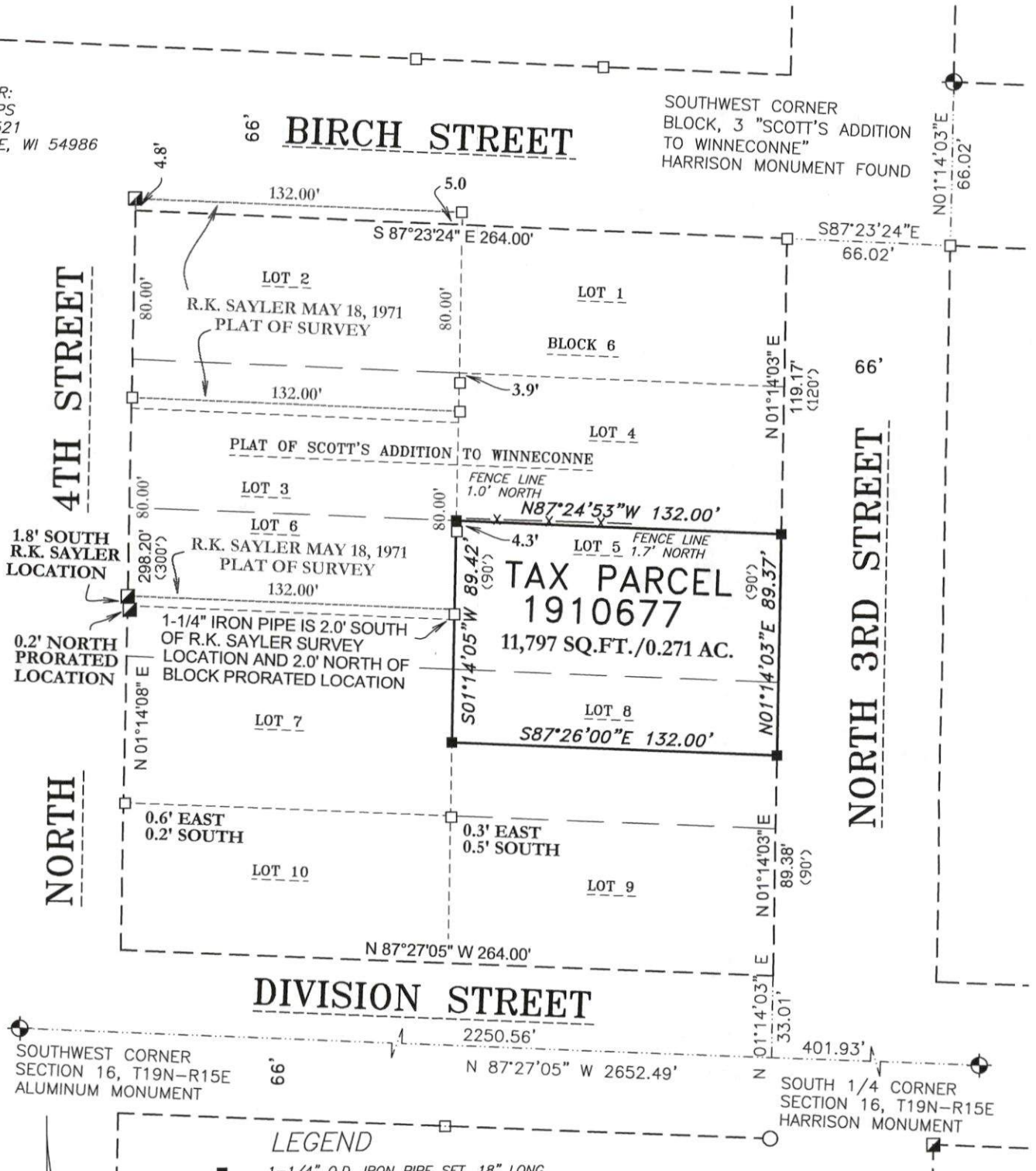

LEGEND

- 1-1/4" O.D. IRON PIPE SET, 18" LONG, WEIGHING 1.130 LBS. PER LIN. FOOT
- 1-1/4" O.D. IRON PIPE FOUND
- 3/4" REBAR FOUND
- 1.5" O.D. IRON PIPE FOUND
- *- FENCE LINE
- () RECORDED AS

SURVEYOR'S CERTIFICATE

I hereby certify that I have surveyed the property as shown, according to official records and that the plat above drawn is an accurate and correct representation of said survey.

Darryl S. Lehman 10-10-2022
Wisconsin Professional Land Surveyor Date

BEARINGS ARE REFERENCED TO THE WINNEBAGO COUNTY COORDINATE SYSTEM OF 1983(1997)

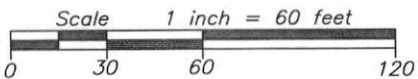

Martenson & Eisele, Inc.



101 West Main Street
Omro, WI 54963
www.martenson-eisele.com
P 920.685.6240 F 920.685.6340

Planning
Environmental
Surveying
Engineering
Architecture



PROJECT NO. 0-2767-001

FILE 2767001POS.DWG

THIS INSTRUMENT WAS DRAFTED BY: DSL