

DESCRIPTION OF ALLAN ARTHUR PROPERTY

I, Robert R. Johanning, Registered Land Surveyor of Aero-Metric Engineering, Inc., certify that we have surveyed and mapped the following described parcels of land:

A parcel of land lying in the Southwest Quarter (SW $\frac{1}{4}$) of the Southwest Quarter (SW $\frac{1}{4}$) of Section Fifteen (15), Township Nineteen (19) North, Range Fifteen (15) East, Village of Winneconne, Winnebago County, Wisconsin, described as: Beginning at a cast iron monument marking the Southwest corner of said Section 15; thence N. 1°-45'-14" W., 132.00 feet along the West Line of Section 15 to the South Right-of-Way Line of County Park Road; thence N. 89°-09'-14" S., 90 feet running parallel with the South Line of Section 15; thence Southeasterly 209.02 feet along the arc of a circle being the South Right-of-Way Line of County Park Road, the chord of which bears S. 66°-47'-53" E., 206.36 feet (subtended by an angle of 31°-42'-05" the radius being 377.77 feet); thence Southeasterly 54.89 feet along the arc of a circle being the South Right-of-Way Line of County Park Road, the chord of which bears S. 27°-27'-47" E., 53.01 feet, (subtended by an angle of 52°-21'-20", the radius being 60.07 feet) to a point on the South Line of Section 15; thence running S. 89°-09'-14" W., 300.00 feet along said South Section Line to the Southwest Section corner and the point of beginning.

Also a strip of land 10 feet x 180 feet described as the North 10 feet of the West 180 feet of the Northwest $\frac{1}{4}$ of the Northwest $\frac{1}{4}$ of Section Twenty-One (21), Township Nineteen (19) North, Range Fifteen (15) East, Village of Winneconne, Winnebago County, Wisconsin, and being described as: Beginning at the Northwest corner of said Section 21, (cast iron monument); thence running S. 1°-17'-08" E., 10 feet along the West Line of Section 21; thence N. 89°-09'-14" E., 180 feet; thence N. 1°-17'-08" W., 10 feet; thence S. 89°-09'-14" W., 180 feet to the Northwest Section corner and the point of beginning.

Also a parcel of land lying in the Southeast Quarter (SE $\frac{1}{4}$) of the Southeast Quarter (SE $\frac{1}{4}$) of Section Sixteen (16), Township Nineteen (19) North, Range 15 East, Village of Winneconne, Winnebago County, Wisconsin, and being described as: Beginning at the Southeast corner of said Section 16 as marked by a cast iron monument; thence running N. 1°-45'-14" W., 132.00 feet along the East Line of Section 16; thence running S. 89°-25'-35" W., 60 feet; thence S. 1°-45'-14" E., 132.00 feet; thence N. 89°-25'-35" E., 60.00 feet along the North Line of the Original Plat of Winneconne to the Southeast Section corner and the point of beginning.

LEGEND
 O = 1"x24" IRON PIPE
 □ = CAST IRON SURVEY MARKER

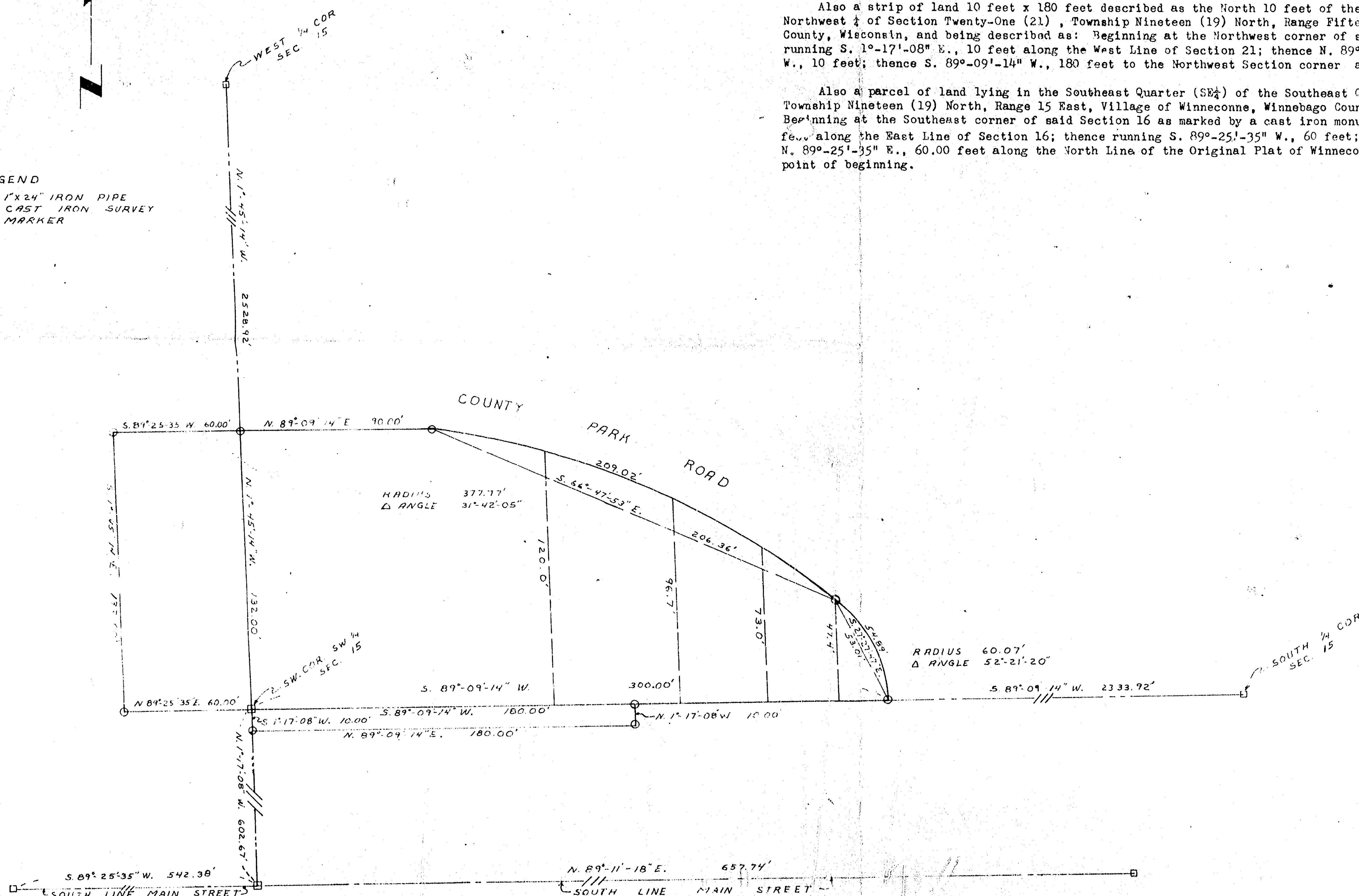

15-19-15

DESCRIPTION OF ALLAN ARTHUR PROPERTY

I, Robert R. Johanning, Registered Land Surveyor of Aero-Metric Engineering, Inc., certify that we have surveyed and mapped the following described parcels of land:

A parcel of land lying in the Southwest Quarter (SW $\frac{1}{4}$) of the Southwest Quarter (SW $\frac{1}{4}$) of Section Fifteen (15), Township Nineteen (19) North, Range Fifteen (15) East, Village of Winneconne, Winnebago County, Wisconsin, described as: Beginning at a cast iron monument marking the Southwest corner of said Section 15; thence N. 1°-45'-14" W., 132.00 feet along the West Line of Section 15 to the South Right-of-Way Line of County Park Road; thence N. 89°-09'-14" E., 90 feet running parallel with the South Line of Section 15; thence Southeasterly 209.02 feet along the arc of a circle being the South Right-of-Way Line of County Park Road, the chord of which bears S. 66°-47'-53" E., 206.36 feet, (subtended by an angle of 31°-42'-05" the radius being 377.77 feet); thence Southeasterly 54.89 feet along the arc of a circle being the South Right-of-Way Line of County Park Road, the chord of which bears S. 27°-27'-47" E., 53.01 feet, (subtended by an angle of 52°-21'-20", the radius being 60.07 feet) to a point on the South Line of Section 15; thence running S. 89°-09'-14" W., 300.00 feet along said South Section Line to the Southwest Section corner and the point of beginning.

Also a strip of land 10 feet x 180 feet described as the North 10 feet of the West 180 feet of the Northwest $\frac{1}{4}$ of the Northwest $\frac{1}{4}$ of Section Twenty-One (21), Township Nineteen (19) North, Range Fifteen (15) East, Village of Winneconne, Winnebago County, Wisconsin, and being described as: Beginning at the Northwest corner of said Section 21, (cast iron monument); thence running S. 1°-17'-08" E., 10 feet along the West Line of Section 21; thence N. 89°-09'-14" E., 180 feet; thence N. 1°-17'-08" W., 10 feet; thence S. 89°-09'-14" W., 180 feet to the Northwest Section corner and the point of beginning.

Also a parcel of land lying in the Southeast Quarter (SE $\frac{1}{4}$) of the Southeast Quarter (SE $\frac{1}{4}$) of Section Sixteen (16), Township Nineteen (19) North, Range 15 East, Village of Winneconne, Winnebago County, Wisconsin, and being described as: Beginning at the Southeast corner of said Section 16 as marked by a cast iron monument; thence running N. 1°-45'-14" W., 132.00 feet along the East Line of Section 16; thence running S. 89°-25'-35" W., 60 feet; thence S. 1°-45'-14" E., 132.00 feet; thence N. 89°-25'-35" E., 60.00 feet along the North Line of the Original Plat of Winneconne to the Southeast Section corner and the point of beginning.

LEGEND

- 1" x 24" IRON PIPE
- CAST IRON SURVEY MARKER

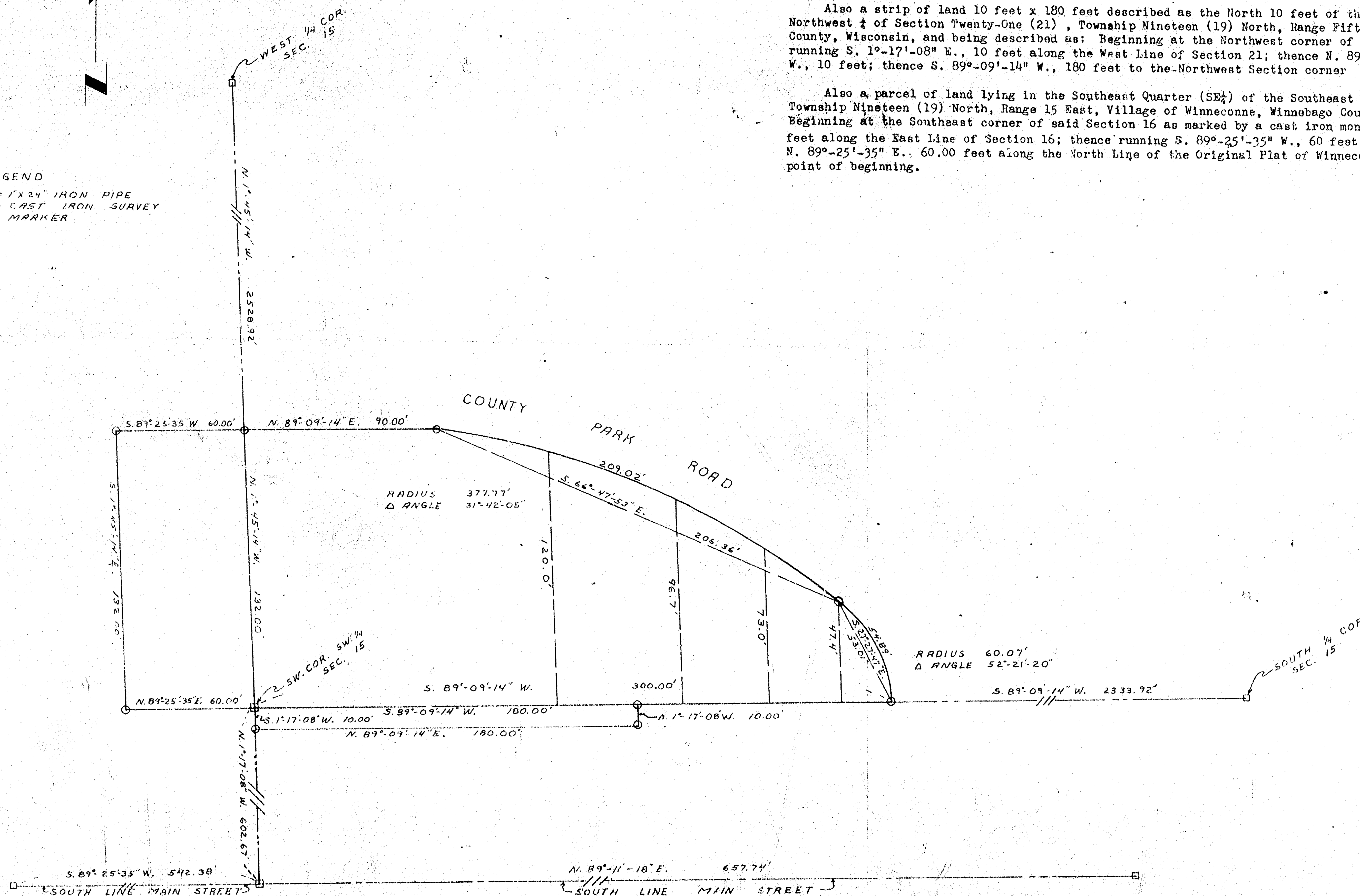

S. 15 7.19 R. 15

15-19-15

SURVEY FOR ALLAN P. ARTHUR, VILLAGE OF WINNECONNE, WINNEBAGO COUNTY, WISCONSIN

AERO-METRIC ENGINEERING, INC.
1301 ERIE AVENUE
SHEBOYGAN, WISCONSIN 53081

SCALE 1" = 40'

BOOK P-6 PAGE 5

DATE 7/11/71

REVISED

DRAWN BY S. G.

0-2/667