

PART OF THE SOUTHWEST 1/4 OF THE SOUTHWEST 1/4 OF SECTION 15, TOWNSHIP 19 NORTH, RANGE 15 EAST, VILLAGE OF WINNECONNE, WINNEBAGO COUNTY, WISCONSIN.

SURVEY FOR:
CAROLYN FLOYD
205 N. 7TH AVE
WINNECONNE, WI 54986

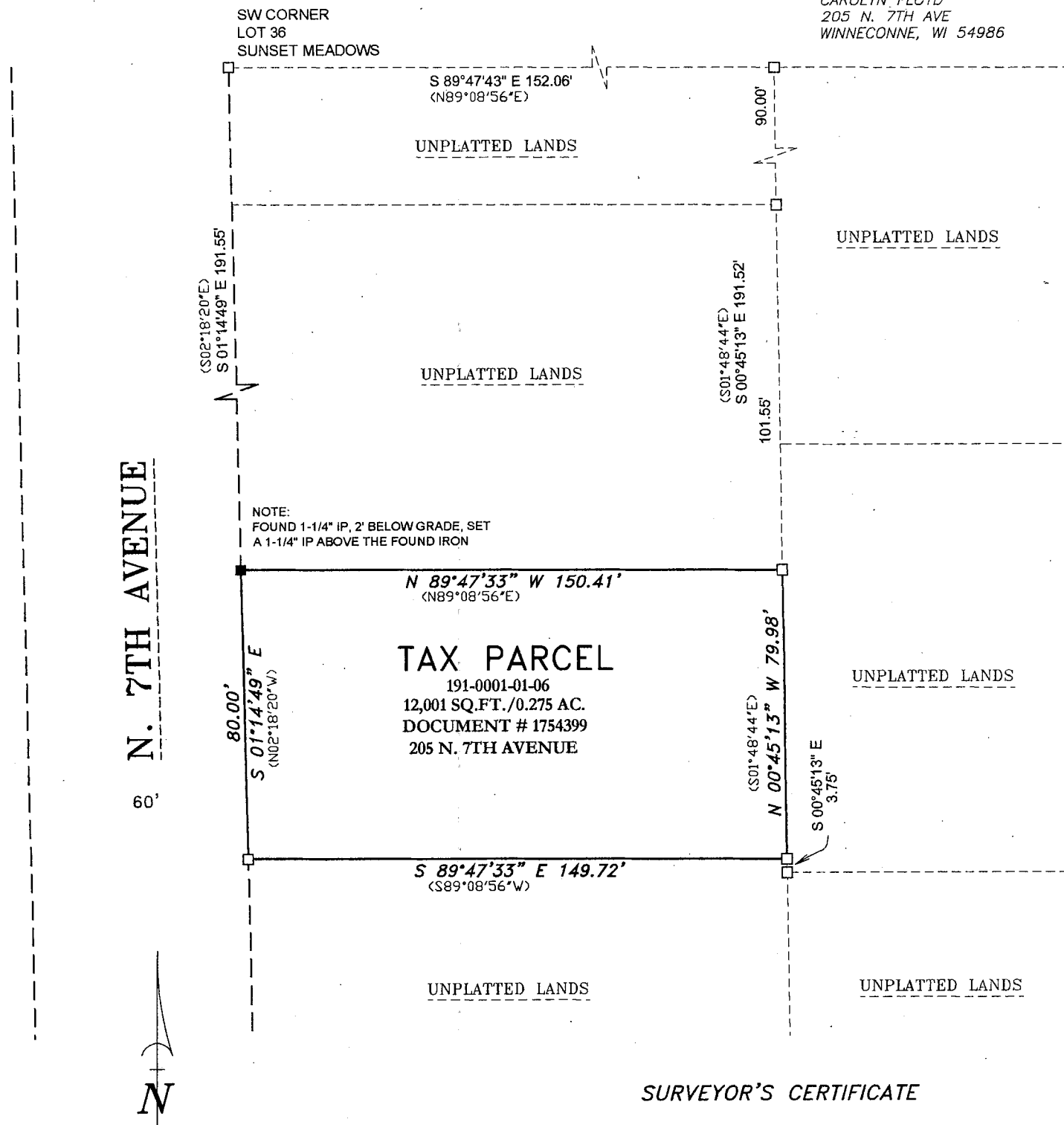

BEARINGS ARE REFERENCED TO THE WINNEBAGO
COUNTY COORDINATE SYSTEM OF 1983(1997)

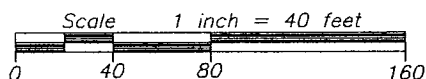

1-1/4" O.D. IRON PIPE SET, 18" LONG,
WEIGHING 1.130 LBS. PER LIN. FOOT

1-1/4" O.D. IRON PIPE FOUND

RECORDED AS

I hereby certify that I have surveyed the property as shown, according to official records and that the plat above drawn is an accurate and correct representation of said survey.

said survey.

James G. Smith 5-2-18

Wisconsin Professional Land Surveyor _____ Date _____

James G. Smith

COPIED

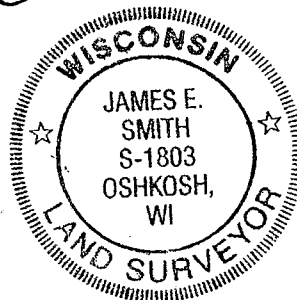

Martenson & Eisele, Inc.

101 West Main Street
Omro, WI 54963
www.martenson-eisele.com
P 920.685.6240 F 920.685.6340

PROJECT NO. 0-2253-001

FILE 2253001POS.DWG

THIS INSTRUMENT WAS DRAFTED BY: DSL