

PLAT OF SURVEY

PART OF THE SOUTHWEST 1/4 OF THE SOUTHWEST 1/4 OF SECTION 15, TOWNSHIP 19 NORTH, RANGE 15 EAST, VILLAGE OF WINNECONNE, WINNEBAGO COUNTY, WISCONSIN.

SURVEY FOR:
RICHARD BENEDICT
211 N. 7TH AVE
WINNECONNE, WI 54986

N. 7TH AVENUE
60'

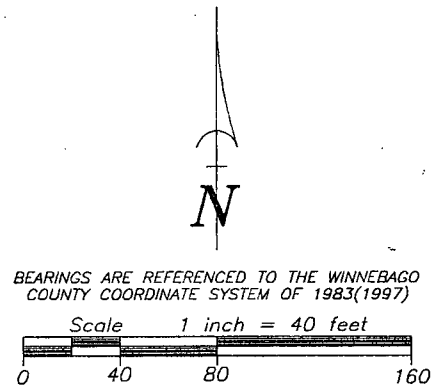
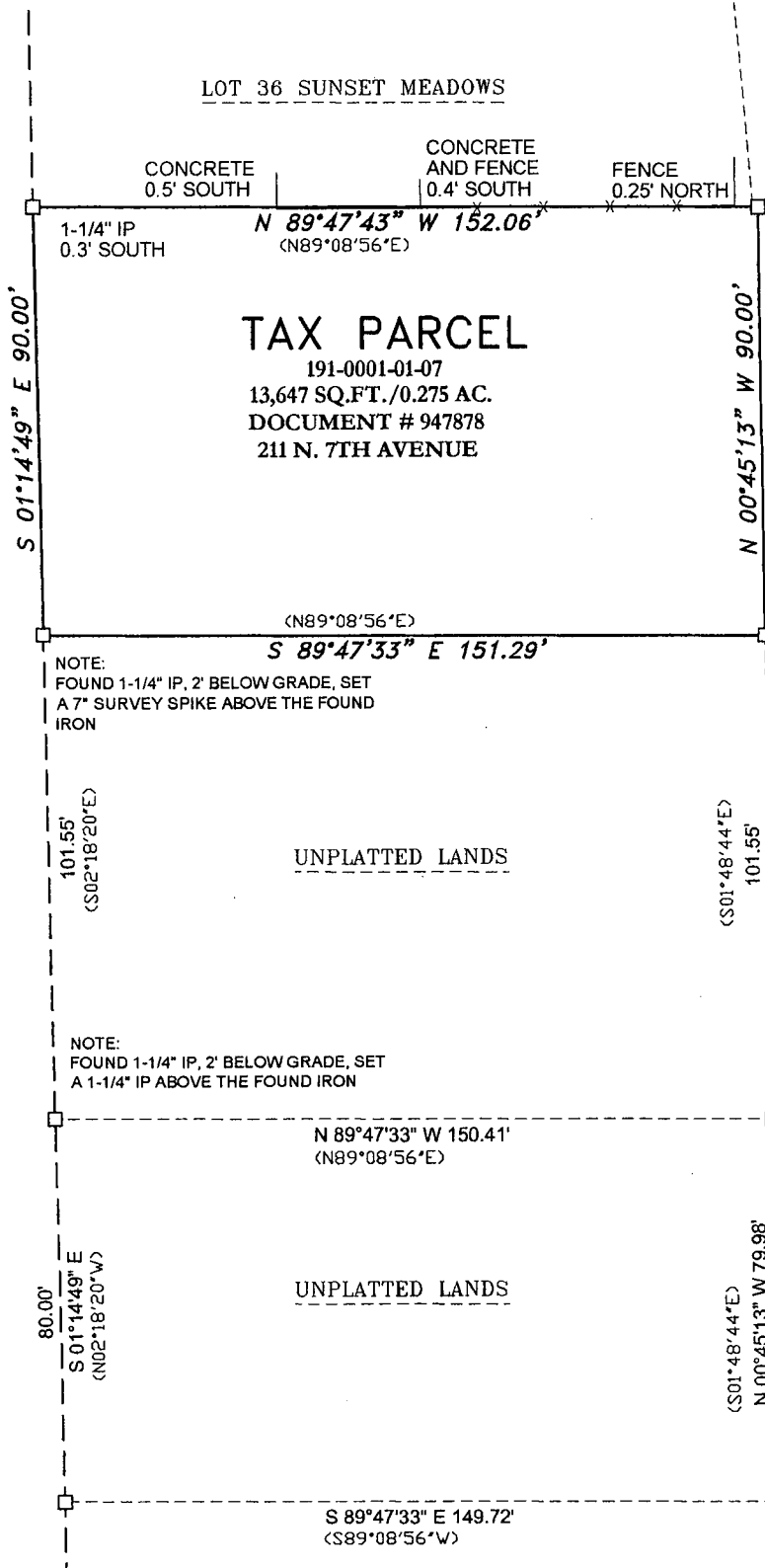

SURVEYOR'S CERTIFICATE

I hereby certify that I have surveyed the property as shown, according to official records and that the plat above drawn is an accurate and correct representation of said survey.

James E. Smith 7.10.18
Wisconsin Professional Land Surveyor

Date

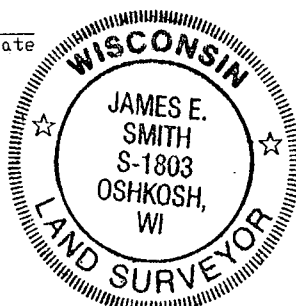

LEGEND

- 1-1/4" O.D. IRON PIPE SET, 18" LONG, WEIGHING 1.130 LBS. PER LIN. FOOT
- 1-1/4" O.D. IRON PIPE FOUND
- FENCE LINE
- () RECORDED AS

Martenson & Eisele, Inc.



101 West Main Street
Omro, WI 54963
www.martenson-eisele.com
P 920.685.6240 F 920.685.6340

Planning
Environmental
Surveying
Engineering
Architecture

PROJECT NO. 0-2278-001

FILE 2278001POS.DWG

THIS INSTRUMENT WAS DRAFTED BY: DSL