

PLAT OF SURVEY

PAGE 1 OF 1

A SURVEY OF THE SOUTH 414.00 FEET OF THE WEST 150.00 FEET OF THE EAST 393.00 FEET OF THE SOUTHEAST QUARTER, SOUTHEAST QUARTER OF SECTION 15, EXCEPTING THAT PORTION USED FOR ROAD PURPOSES, TOWNSHIP 19 NORTH, RANGE 15 EAST, TOWN OF WINNECONNE, WINNEBAGO COUNTY, WISCONSIN.

SURVEY PREPARED FOR: HOWARD T. AND DONNA C. LINSON
1072 E. MAIN STREET
WINNECONNE, WISCONSIN

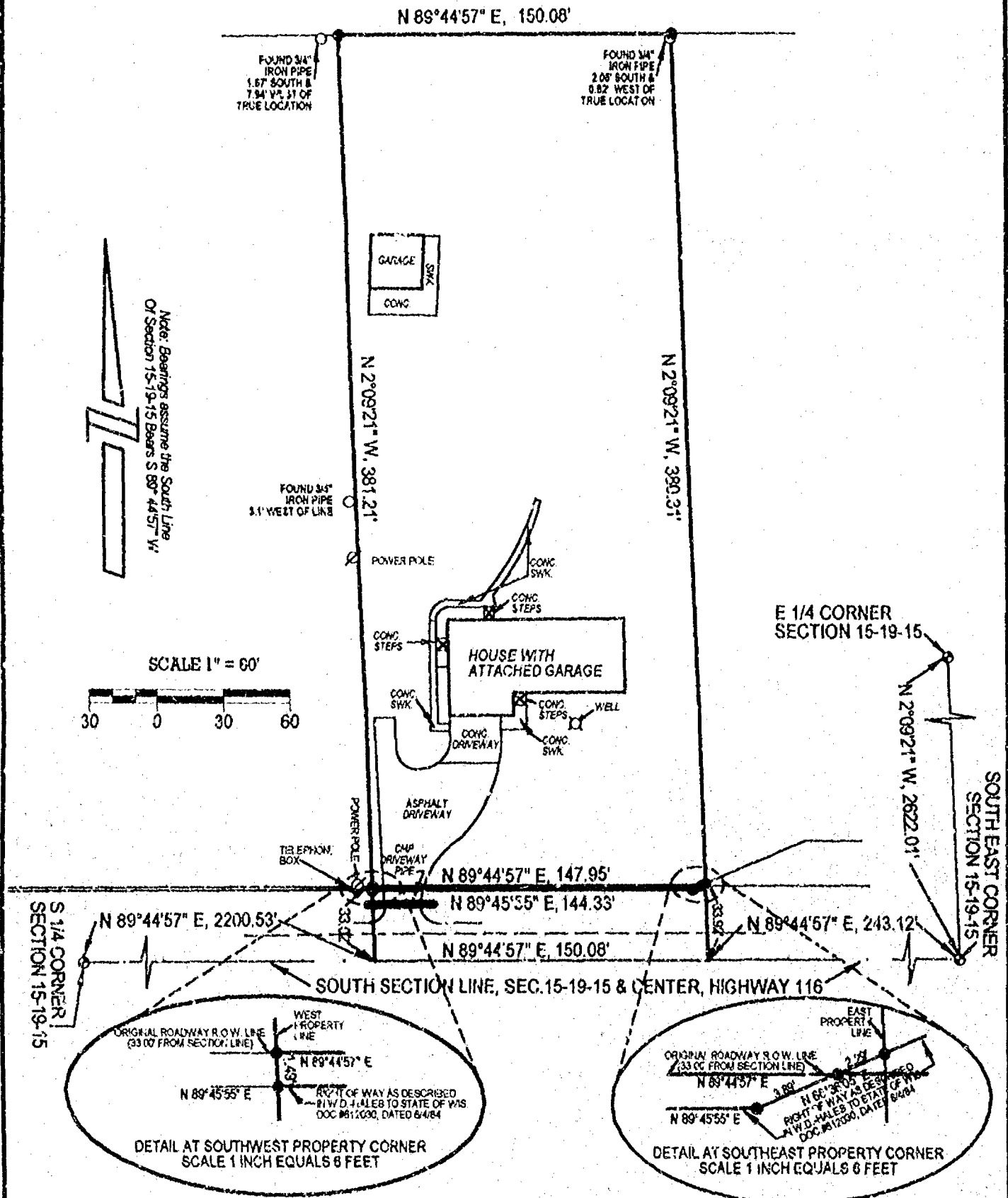

LEGEND

- - SECTION CORNER AS NOTED IN COUNTY SURVEY RECORDS
- - 3/4" X 24" IRON REINF. BAR, WEIGHING 1.502 LBS./FT., SET

SURVEYOR'S CERTIFICATE

I, William D. Frueh, Registered Land Surveyor No. S-1936, hereby certify that I have surveyed the above described property, and that the above map is a correct representation thereof.

4/17/2001
Date

William D. Frueh
William D. Frueh, Registered
Land Surveyor S-1936

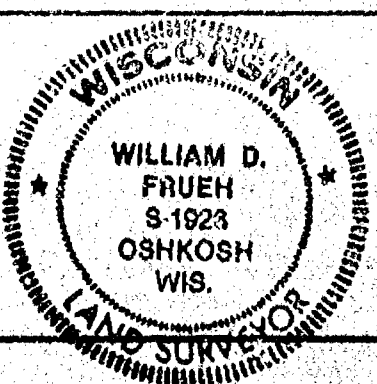

FRUEH CONSULTING SERVICES, LLC

P. O. Box 282, Oshkosh, Wisconsin 54903

TELEPHONE (920) 235-0279