

Survey For R. Achterberg:

Description For Entire Parcel # 2
 That Part Of The S.E.1/4 Of The S.E.1/4 Of Sec. 15-19-15, Town Of Winneconne,
 Winnebago County, Wis. Bounded & Described As Follows:
 The West 315.0 ft. Of The East 708.0 ft. Of The South 414.0 ft. Of The S.E.1/4
 Of The S.E.1/4 Of Sec. 15-19-15. Said Parcel Contains 3.0 Acres More Or Less,
 Except That Portion Used For Road Purposes.

Description For The 230.0 ft. Parcel:
 That Part Of The S.E.1/4 Of The S.E.1/4 Of Sec. 15-19-15, Town Of Winneconne,
 Winnebago County, Wis. Bounded & Described As Follows:
 The West 230.0 ft. Of The East 623.0 ft. Of The South 414.0 ft. Of The S.E.1/4
 Of The S.E.1/4 Of Sec. 15-19-15. Said Parcel Contains 2.20 Acres More Or Less,
 Except That Portion Used For Road Purposes.

TOWN OF WINNECONNE
 SEC. 15-19-15
 S.E. 1/4 OF S.E. 1/4

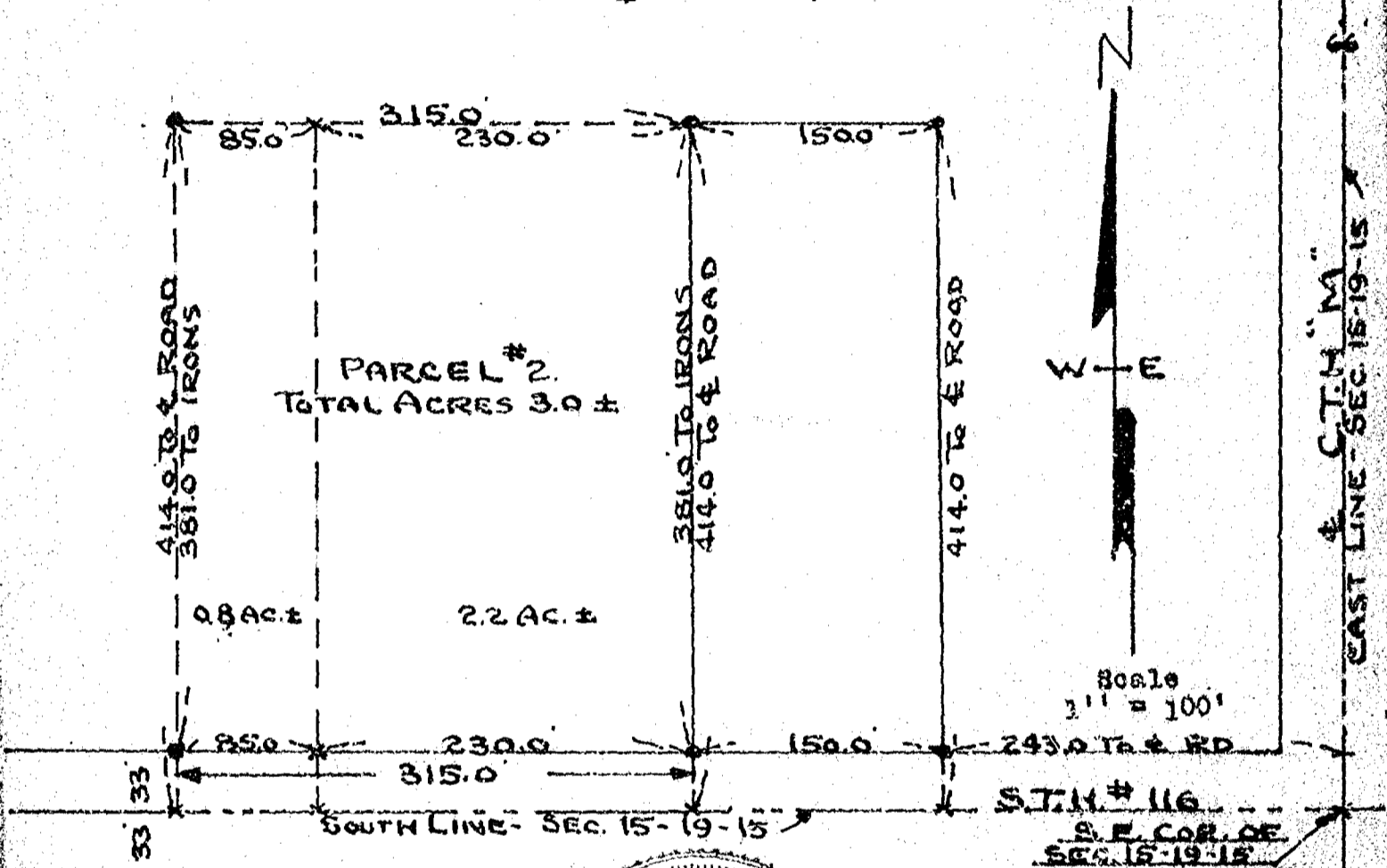

Iron Stakes Shown Thus - •



Survey & Platting Co.
 Oshkosh, Wis.
 Stearns - Reg. Surveyor
 Sept. 12, 1973

51