

# PLAT OF SURVEY

LOT 38 OF "SUNSET MEADOWS", IN SECTION 15, TOWNSHIP 19 NORTH, RANGE 15 EAST, VILLAGE OF WINNECONNE, WINNEBAGO COUNTY, WISCONSIN.

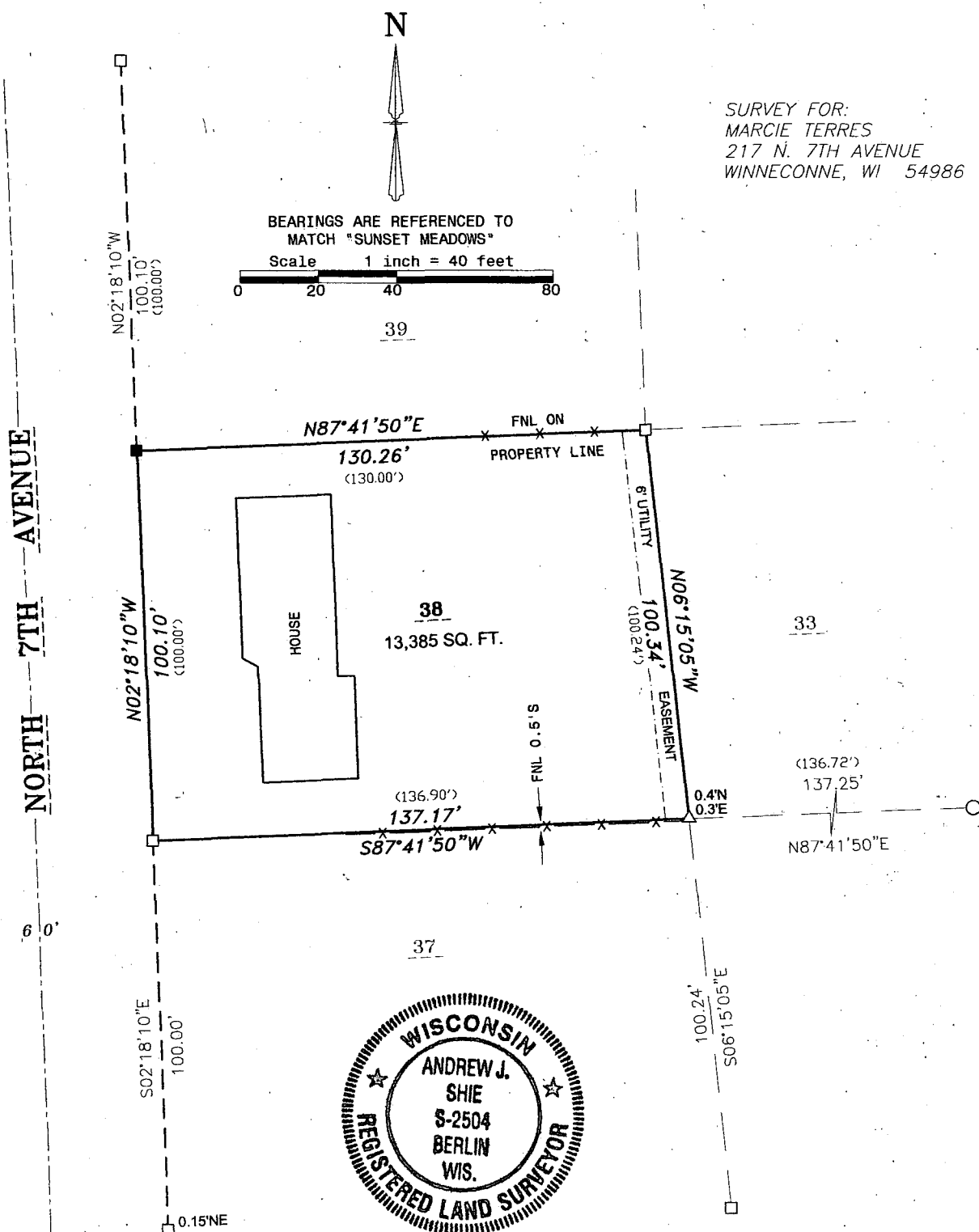

I, Andrew J. Shie, Wisconsin Registered Land Surveyor, hereby certify that I have fully complied with Chapter 236 of the Wisconsin State Statutes, and that I have surveyed and mapped all boundaries shown on this map to the best of my knowledge and belief.

*Andrew J. Shie* 4/23/2012  
 Andrew J. Shie Date  
 Wisconsin Registered Land Surveyor S-2504

**FOX VALLEY  
 LAND SURVEYING**



2909 W. TILLMAN ST.  
 APPLETON, WI 54914  
 (920) 474-5025 (Office)  
 (920) 410-3379 (Cell)

email: foxvalleylandsurveying@gmail.com  
 website: foxvalleylandsurveying.com  
 PROJECT NO. 191515-1

## LEGEND

- 1-1/4" O.D. IRON PIPE SET - 18" LONG, WEIGHING 1.130 LBS./LIN. FT.
- △ 1" O.D. IRON PIPE FOUND
- 1-1/2" O.D. IRON PIPE FOUND
- 3/4" REBAR FOUND
- ×-× FENCE LINE
- ( ) RECORDED AS