

# PLAT OF SURVEY

SITUATED ALONG LASLEY POINT ROAD BEING LANDS DESCRIBED IN DOCUMENT NO. 925963, IN THE NORTH 1/4 OF THE NORTHEAST 1/4 OF SECTION 15, TOWN 19 NORTH, RANGE 15 EAST, TOWN OF WINNECONNE, WINNEBAGO COUNTY, WISCONSIN

NO. 2898

SURVEY FOR: KATHY CLARK

MAY 3, 1996

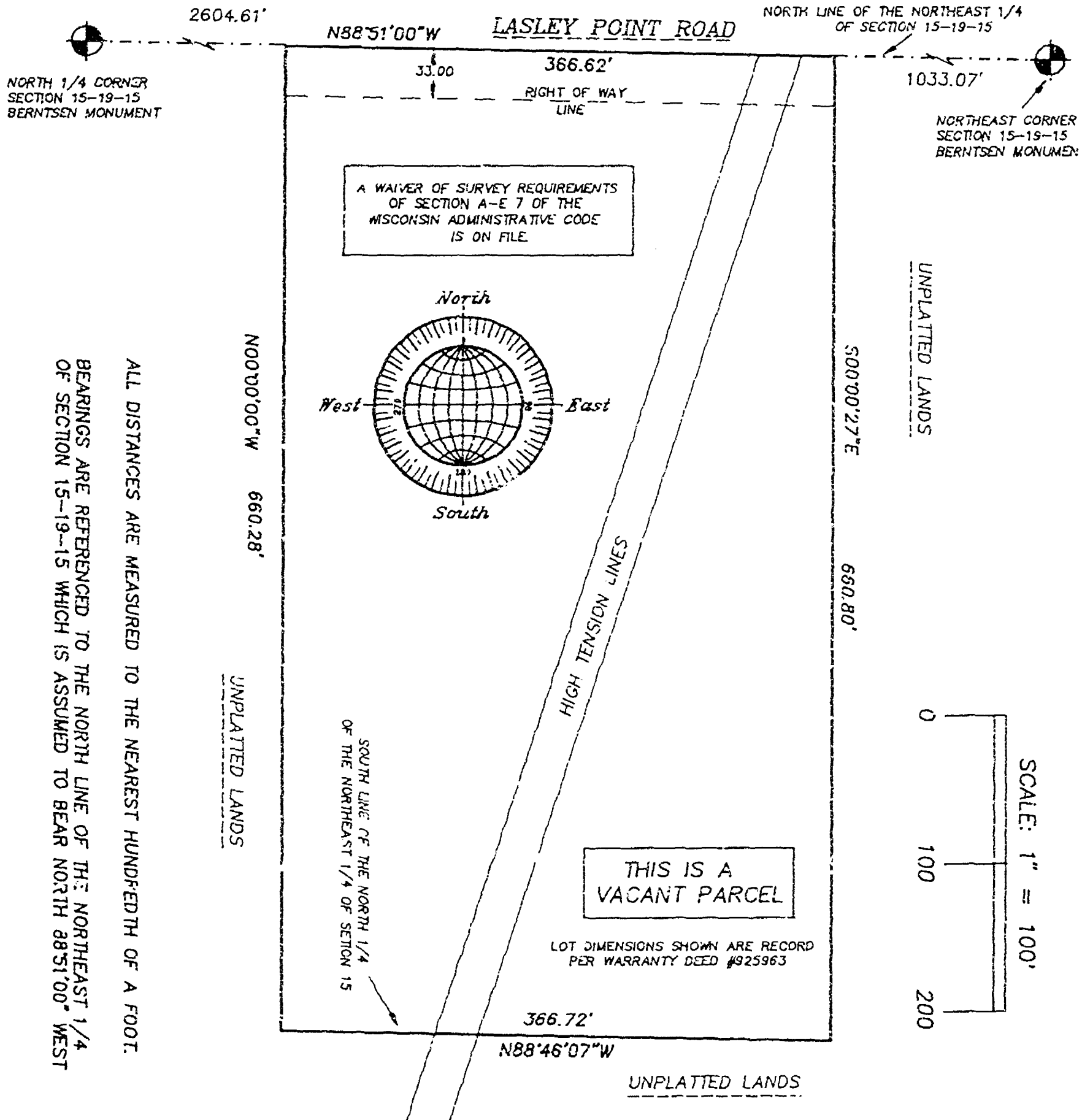

## SURVEYOR'S CERTIFICATE

I, Reinhard Roenlig, Wisconsin Registered Land Surveyor, certify that I have surveyed the above described property and that the above map is a correct representation thereof and shows the size and location of the property, its exterior boundaries, the locations and dimensions of all visible structures thereon, boundary fences, apparent easements and roadways and visible encroachments, if any.

This survey is made for the exclusive use of the present owners of the property and also those who purchase, mortgage or guarantee title thereto, within one (1) year from the date hereof.

5-3-96

Date \_\_\_\_\_

Reinhard Roehlig, Registered  
Wisconsin Land Surveyor S-1368

JOB NO. 2898

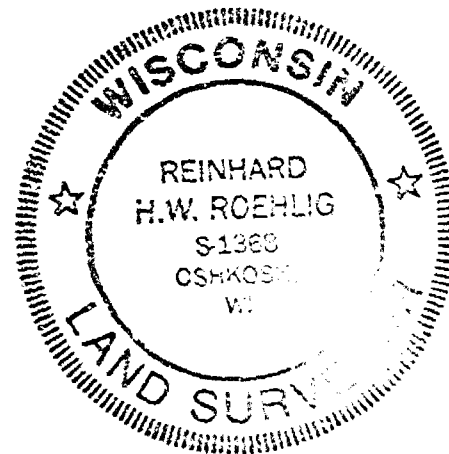

MAY 3, 1996

ROEHLIG

LAND SURVEYING  
&  
CONSULTING LTD.

417 North Sawyer Street \* Oshkosh WI \* 54901  
(414) 233-2884