

PLAT OF SURVEY

BEING PART OF THE NORTHWEST 1/4 OF THE NORTHWEST 1/4 OF SECTION 12, TOWNSHIP 19 NORTH, RANGE 15 EAST, TOWN OF WINNECONNE, WINNEBAGO COUNTY, WISCONSIN, BOUNDED AND DESCRIBED AS FOLLOWS: COMMENCING AT THE NORTHWEST CORNER OF SECTION 12; THENCE S89°53'12"E, 193.30 FEET ALONG THE NORTH LINE OF THE NORTHWEST 1/4 OF SECTION 12 TO THE EAST RIGHT OF WAY LINE OF U.S.H. "45" AND THE POINT OF BEGINNING; THENCE CONTINUING S89°53'12"E, 1115.41 FEET ALONG SAID NORTH LINE TO THE EAST LINE OF THE NORTHWEST 1/4 OF THE NORTHWEST 1/4 OF SECTION 12; THENCE S00°20'03"E, 1314.42 FEET ALONG SAID EAST LINE TO THE SOUTH LINE OF THE NORTHWEST 1/4 OF THE NORTHWEST 1/4 OF SECTION 12; THENCE N89°36'38"W, 1079.24 FEET ALONG SAID SOUTH LINE TO THE EAST RIGHT OF WAY LINE OF U.S.H. "45"; THENCE N03°28'44"W, 517.77 FEET ALONG SAID EAST RIGHT OF WAY LINE; THENCE N00°53'58"W, 792.55 FEET ALONG SAID EAST RIGHT OF WAY LINE TO THE NORTH LINE OF THE NORTHWEST 1/4 OF SECTION 12 AND THE POINT OF BEGINNING.

SAID PARCEL CONTAINS 1,448,601 (33.2553 ACRES) OF LAND MORE OR LESS.
SUBJECT TO ALL EASEMENTS AND RESTRICTIONS OF RECORD.

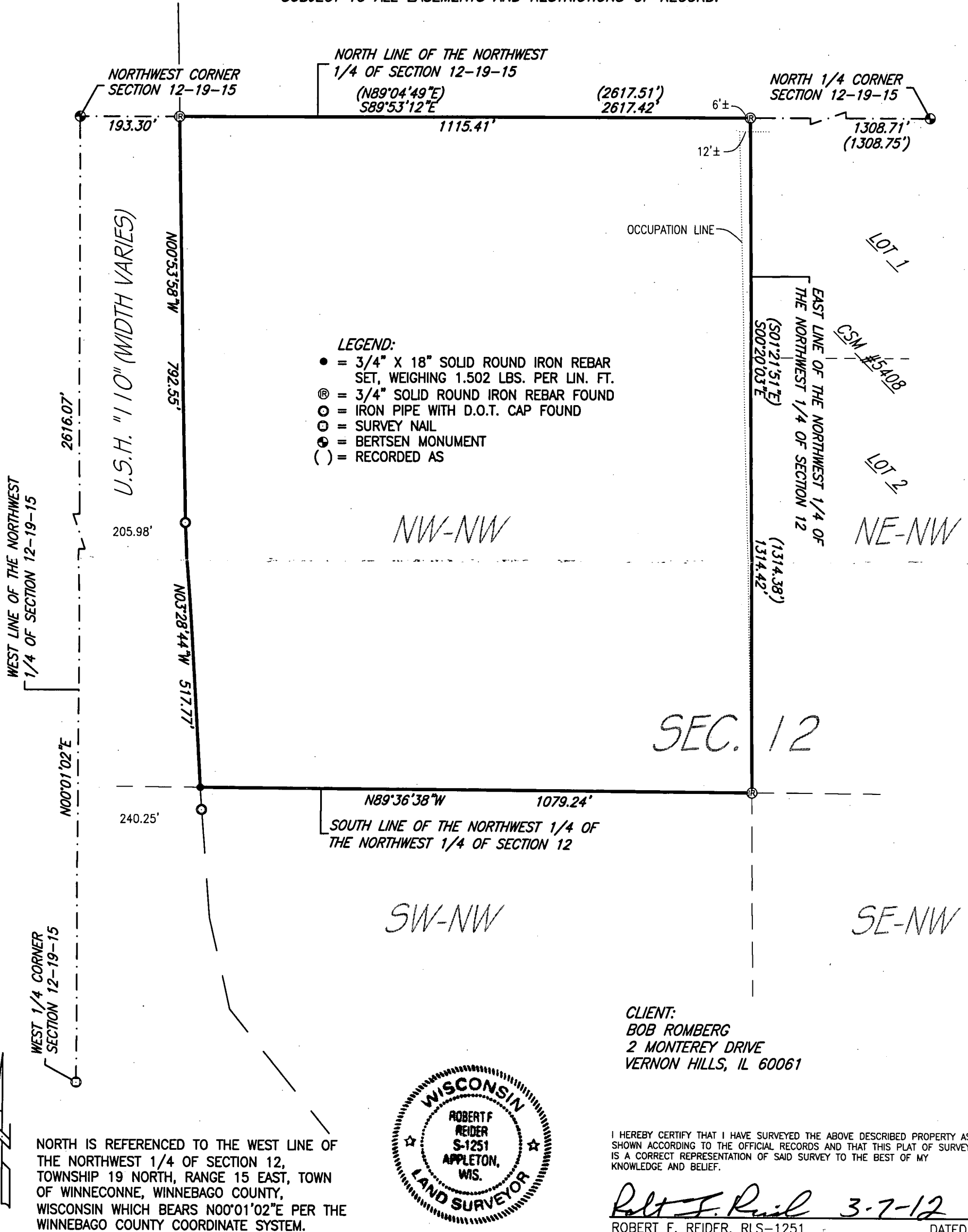

CAROW LAND SURVEYING CO., INC.

615 N. LYNNDAL DRIVE., P.O. BOX 1297
APPLETON, WISCONSIN 54912-1297
PHONE 920-731-4168 FAX 731-5673

SCALE
1" = 200'

DRAWN BY
cp RDD

PROJECT NO.
A041.35-11