

# PLAT OF SURVEY

LOT 1 OF CERTIFIED SURVEY MAP 365, BEING PART OF THE SOUTHWEST 1/4 OF SECTION 10, TOWNSHIP 19 NORTH, RANGE 15 EAST, TOWN OF WINNECONNE, WISCONSIN.

SURVEY FOR:  
GLENN HUSSEY  
0N005 EAST STREET  
WINFIELD, IL 60190

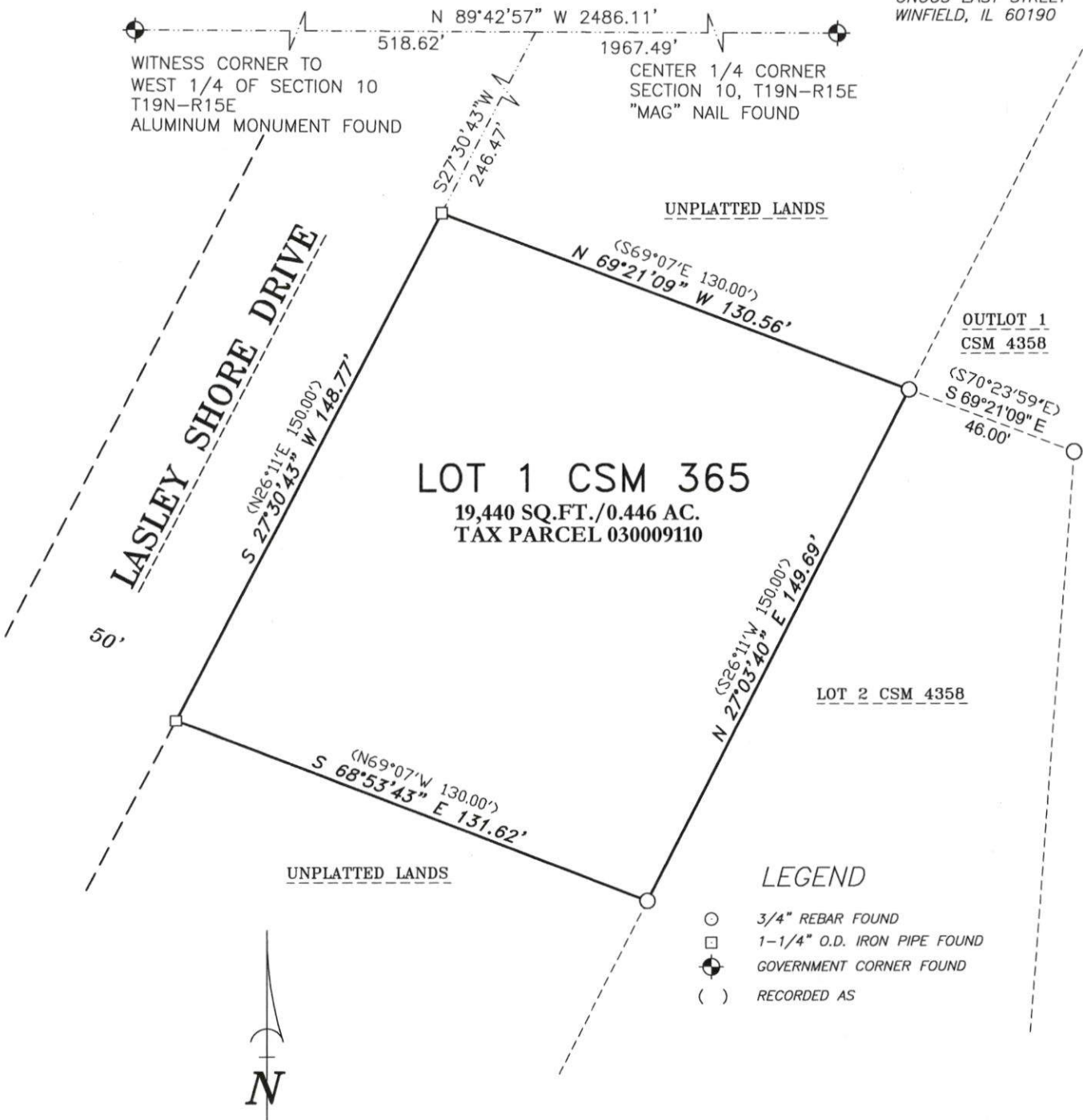

## SURVEYOR'S CERTIFICATE

I hereby certify that I have surveyed the property as shown, according to official records and that the plat above drawn is an accurate and correct representation of said survey.

*Darryl S. Lehman* 8-15-2022  
Wisconsin Professional Land Surveyor Date



## Martenson & Eisele, Inc.



101 West Main Street  
Omro, WI 54963  
www.martenson-eisele.com  
P 920.685.6240 F 920.685.6340

Planning  
Environmental  
Surveying  
Engineering  
Architecture

PROJECT NO. 0-2735-001

FILE 2735001POS.DWG

THIS INSTRUMENT WAS DRAFTED BY: DSL