

PLAT OF SURVEY

BEING LOT 37 AND THE NORTH 1/2 OF LOT 36 IN LASLEY'S POINT LAKE WINNECONNE FARM PLAT, TOWN OF WINNECONNE, WINNEBAGO COUNTY, WISCONSIN.

JUNE 10, 2008

SURVEY FOR READY BUILDERS

4683-ALH

LEGEND

- DENOTES 1" IRON PIPE FOUND, UNLESS OTHERWISE NOTED.
- DENOTES 1" DIAMETER IRON PIPE 18" LONG SET, WEIGHING NOT LESS THAN 1.13 LB PER LINEAL FOOT.
- () DENOTES RECORDED DIMENSION WHERE DIFFERENT THAN ACTUAL MEASUREMENT.

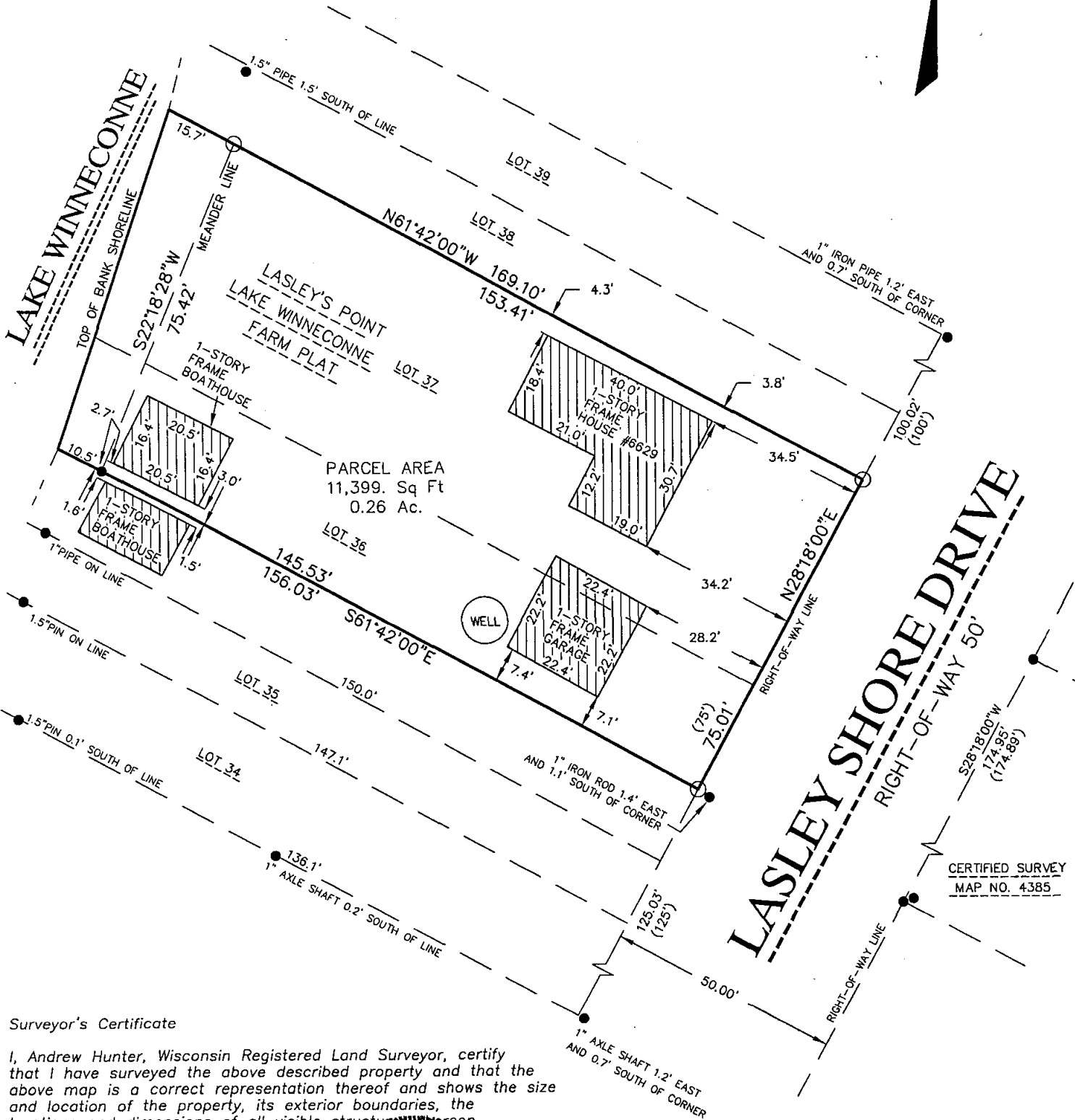

Surveyor's Certificate

I, Andrew Hunter, Wisconsin Registered Land Surveyor, certify that I have surveyed the above described property and that the above map is a correct representation thereof and shows the size and location of the property, its exterior boundaries, the locations and dimensions of all visible structures, boundary fences, apparent easements and roadways and visible encroachments, if any.

This survey is made for the exclusive use of the present owners of the property and also those who purchase, mortgage or guarantee title thereto, within one (1) year from the date hereof.

6-10-2008
Date

Andrew Hunter, Registered
Land Surveyor, S-2835

ALL DISTANCES ARE MEASURED TO THE NEAREST HUNDRETH OF A FOOT.

BEARINGS ARE REFERENCED TO THE NORTHWESTERLY RIGHT-OF-WAY LINE OF LASLEY SHORE ROAD, RECORDED TO BEAR NORTH 28°18' EAST PER CERTIFIED MAP NO. 4385.

R.A. Smith National, Inc.

Beyond Surveying
and Engineering

2850 Universal Street, Oshkosh WI 54904
920-233-2884 Fax 920-231-9872
www.rasmithnational.com

Q:\17004683\ldwg\J
4683.dwg\Model

SHEET 1 OF 1

DRAWING SCALE: 1 INCH = 30 FEET