

# PLAT OF SURVEY

ALL OF LOT 22 AND THE THE NORTH 65 FEET OF LOT 21, IN BLOCK 1, AND ALL OF LOT 22 AND THE NORTH 65 FEET OF LOT 21, IN BLOCK 2, IN PLAT OF "INDIAN SHORES", BEING PART OF THE NORTHWEST 1/4 OF SECTION 10, TOWNSHIP 19 NORTH, RANGE 15 EAST, TOWN OF WINNECONNE, WINNEBAGO COUNTY, WISCONSIN.

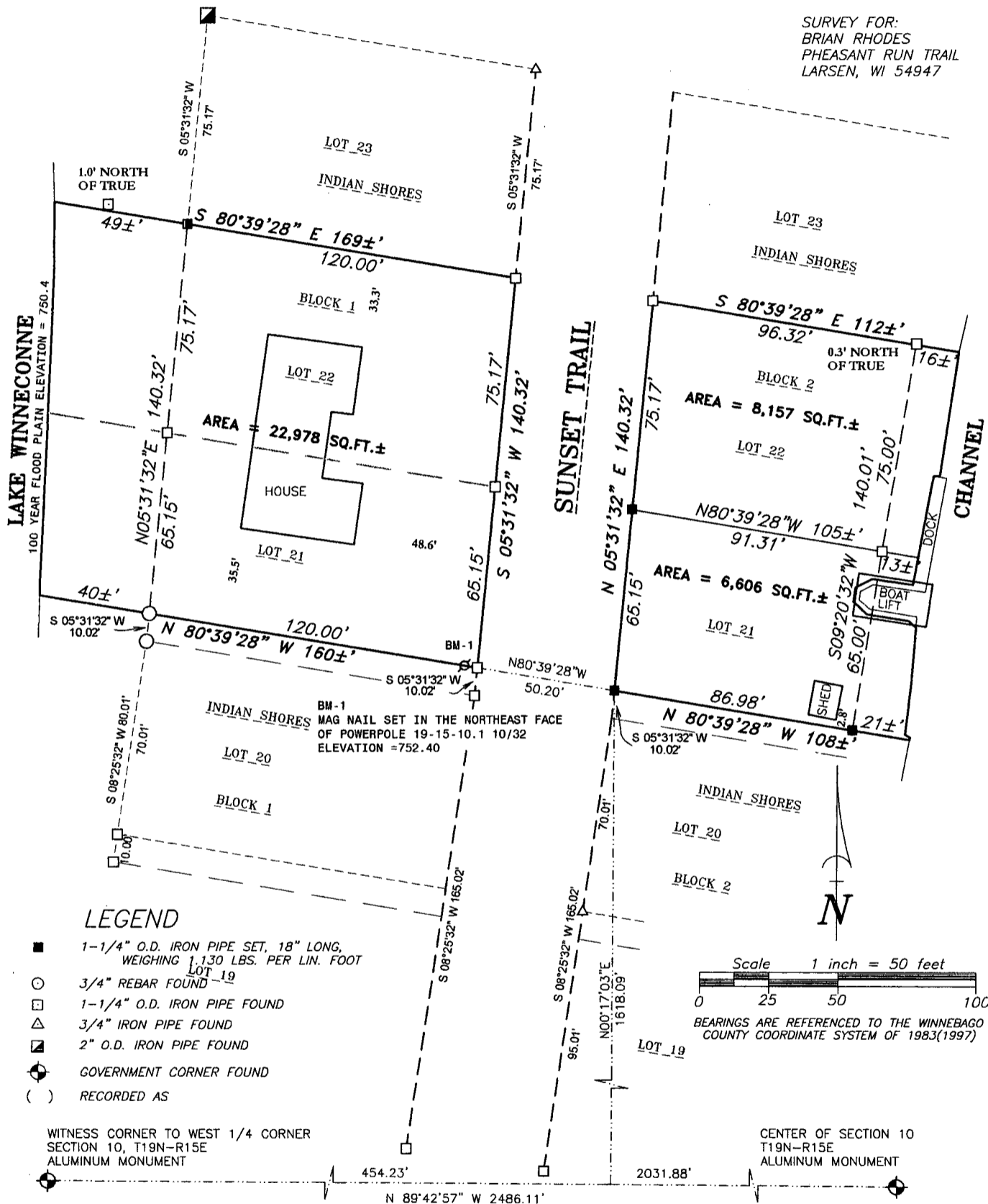

SURVEY FOR:  
BRIAN RHODES  
PHEASANT RUN TRAIL  
LARSEN, WI 54947

## SURVEYOR'S CERTIFICATE

I hereby certify that I have surveyed the property as shown, according to official records and that the plat drawn is an accurate and correct representation of said survey.



*James Smith* 6.28.13  
Date

**Martenson & Eisele, Inc.**  
109 West Main Street  
Omro, WI 54963  
www.martenson-eisele.com  
P 920.685.6240 F 920.685.6340

Planning  
Environmental  
Surveying  
Engineering  
Architecture

PROJECT NO. 0-1801-001  
FILE 1801001POS.DWG  
THIS INSTRUMENT WAS DRAFTED BY: DSL