

PLAT OF SURVEY

LOT 24 OF BLOCK 3 OF INDIAN SHORES, BEING PART OF GOVERNMENT LOT 1 OF SECTION 10, TOWNSHIP 19 NORTH, RANGE 15 EAST, TOWN OF WINNECONNE, WINNEBAGO COUNTY, WISCONSIN.

SURVEY FOR:
ULTIMATE PROPERTIES
P.O. BOX 190
WINNECONNE, WI 54986
JEFF WICINSKY

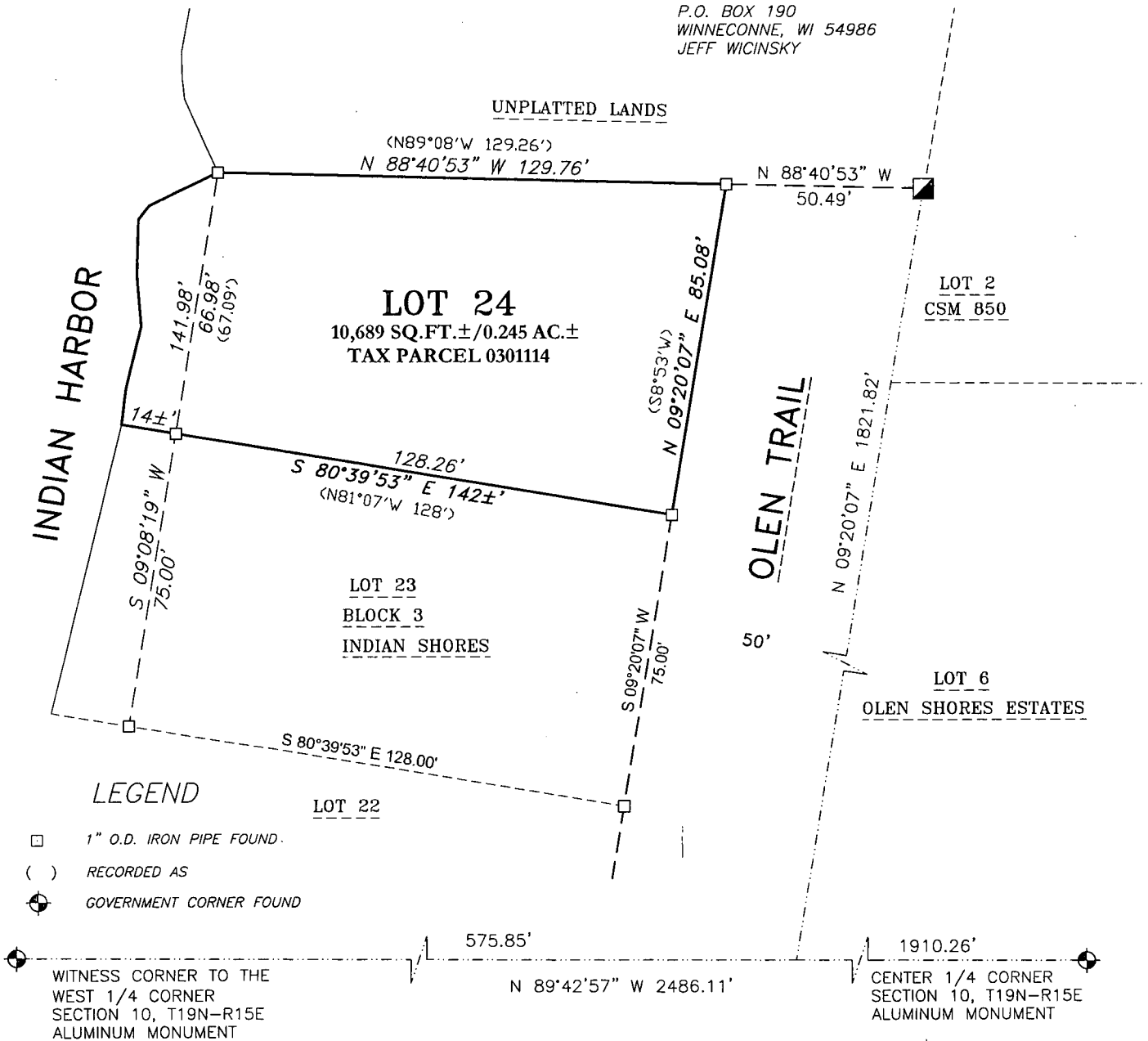

SURVEYOR'S CERTIFICATE

I hereby certify that I have surveyed the property as shown, according to official records and that the plat above drawn is an accurate and correct representation of said survey.

James E. Smith JUNE 10, 2020
Wisconsin Professional Land Surveyor Date

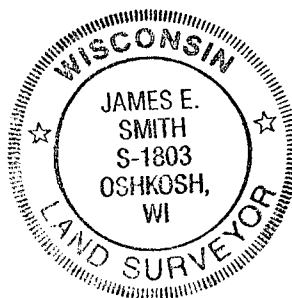

Martenson & Eisele, Inc.



101 West Main Street
Omro, WI 54963
www.martenson-eisele.com
P 920.685.6240 F 920.685.6340

Planning
Environmental
Surveying
Engineering
Architecture

PROJECT NO. 0-2115-002

FILE 2115002POS.DWG

THIS INSTRUMENT WAS DRAFTED BY: DSL